1960

White Heather

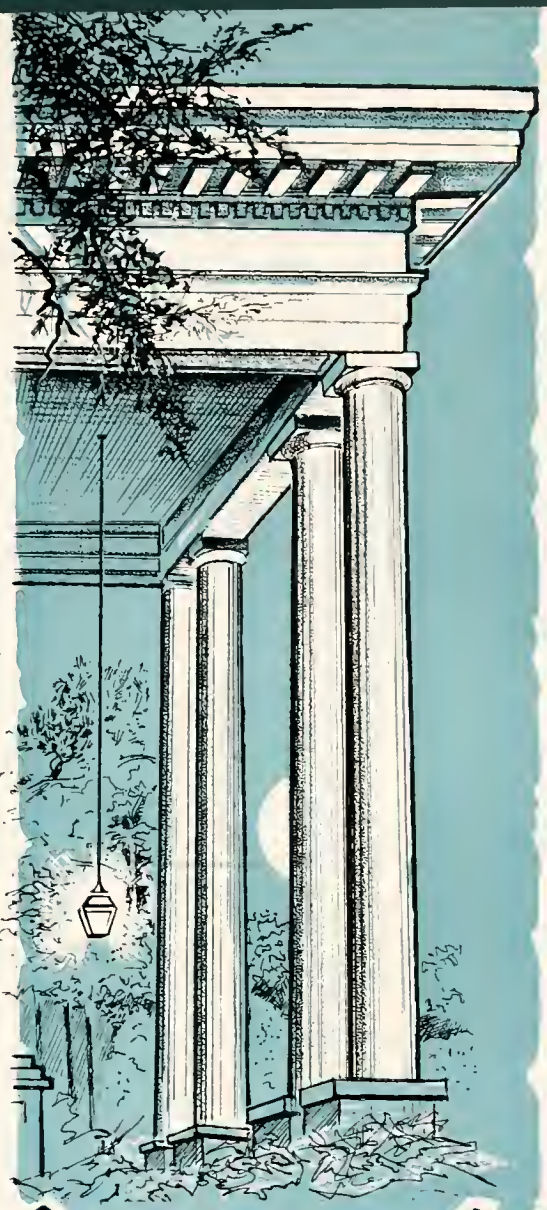

1960 White Heather

VOLUME 40

Annual publication of
the sixty-fourth
student body

MARTHA STEVENSON,
Editor

JANE HARRELL,
Business Manager

Flora Macdonald
College
Red Springs,
North Carolina

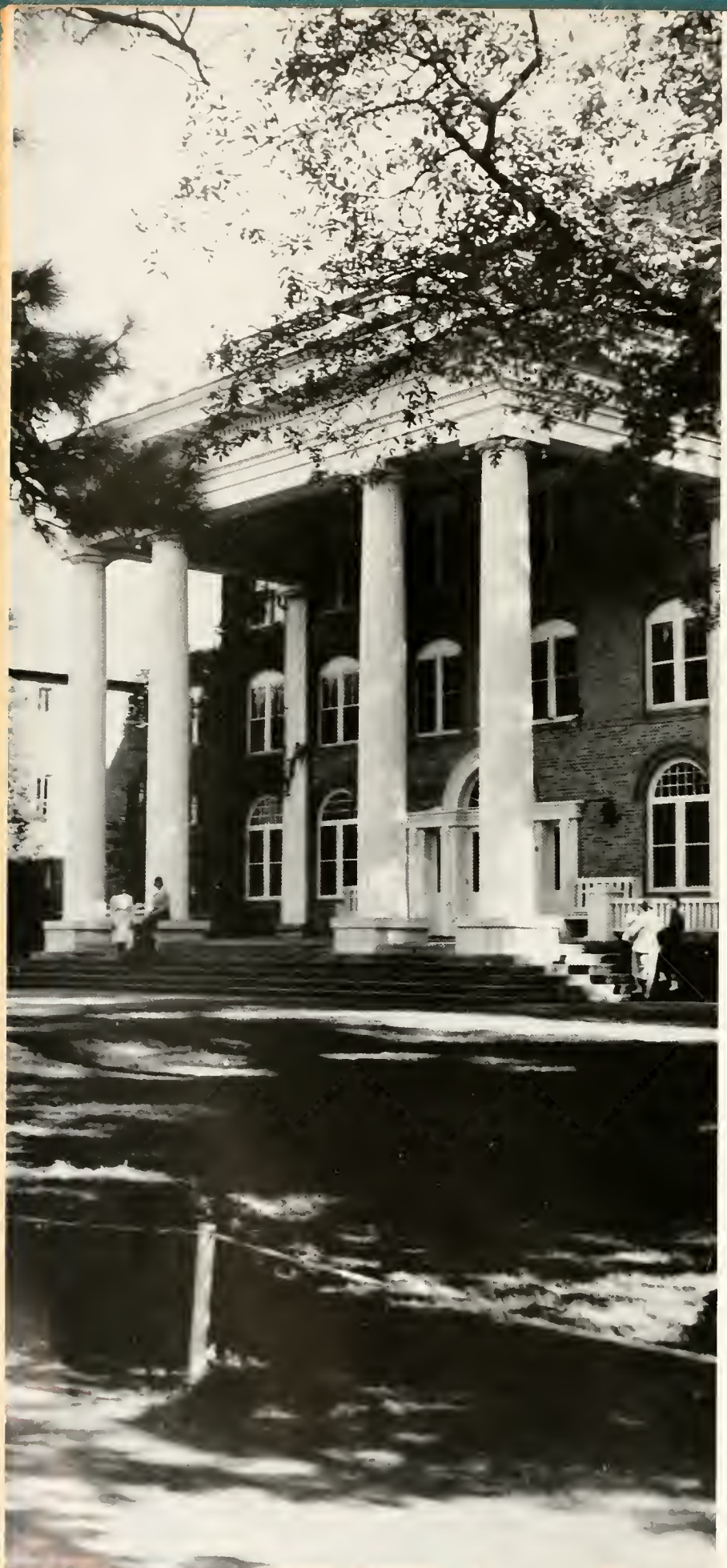

Growth is Life. We cannot escape from this expansive force. From the beginning of our embryonic stage until today, we have not been fully aware of the changes which took place to make us what we are. The process of growth, however unconscious, is continual. In many instances, efforts are thwarted — the branch must grow in another direction. This constant searching, groping, and rerouting of our ideas makes us like a tree which will grow not only tall and spindly, but like a stalwart oak with strong, yet grotesque, limbs.

"growth is the evidence of life"

Those who fostered our growth 5

The permanence of superior sensibilities 15

True friendship grows more slowly 61

The continual growth toward God 73

Energy and effervescent enthusiasm 79

Incentives to growth 87

Dedication

To DR. MARSHALL SCOTT WOODSON

President of Flora Macdonald College, Acting President of the Consolidated Presbyterian College, President of the Council of Church Related Colleges in the South, humble servant of God, competent administrator, devoted friend; who chooses the right with invincible resolution; who resists the greatest temptations from within and without; who bears the heaviest burdens cheerfully; who is calmest in storms and most fearless under menace and frowns, and whose reliance on truth, on virtue, and on God is most unfaltering—we dedicate the 1960 WHITE HEATHER.

Those
who
fostered
our
growth

The Administration

Marshall Scott Woodson
B.A., B.D., M.A., Th.D., LL.D.
President

Price H. Gwynn, Jr.
B.A., B.D., M.A., Ph.D.
Dean of the College

ROGER W. DECKER
B.A., M.A.
dministration Dean—Admissions and Registrar

CHARLES GILDERSLEEVE VARDELL, JR.
B.A., M.A., Ph.D.
Dean of the Conservatory

FRANCES C. QUERY
B.A., M.R.E.
Dean of Students

Birch
Clifton

Bowen
Conoly

Bryant
Currie

Bateman
Bullock
H. Gustafson

Bennett
Cherry
R. Gustafson

The

A few moments of relaxation in the new faculty lounge . . .

Ethel Bateman, B.A., M.A.
Assistant Professor and Director of Physical Education

Carl D. Bennett, A.B., M.A.,
Acting Professor of English

Cordelia M. Birch, B.A., M.A., Ph.D.
Professor of Classics

Margaret Bowen, B.A., M.A.
Associate Professor of Bible and Christian Education

Joyce M. Bryant, B.S.Ed., M.M.Ed.
Assistant Professor of Music Education, Flute, and Voice

P. Leslie Bullock, BA., B.D., Th.M., Th.D
Professor of Bible

Annie Moore Cherry, B.A., M.A.,
Associate Professor of Education

Robert M. Clifton, B.S., M.A.
Assistant Professor of Spanish

Mary M. Conoly, B.A., B.S., M.A.
Professor of Education

Elizabeth C. Currie, B.S., M.Ed.
Assistant Professor of Home Economics

Helen S. Gustafson, B.A., M.R.E.
Assistant Librarian

Robert K. Gustafson, B.A., B.D., Th.M.
Associate Professor of Bible

Even the faculty wait eagerly for mail.

Ethel B. Hansen, B.A., M.S., Sc.D.
Professor of Biology

Doris H. Hawse, B.A., M.A.
Assistant Professor of Biology

Thomas H. Johnson, B.S., M.A.
Associate Professor of English

Paul Lewis, B.S., M.A.
Associate Professor of Chemistry and Physics

Jean B. Mobley, B.A., M.A.
Associate Professor of Mathematics

Leta W. McIntyre, B.S., M.Ed.
Associate Professor of Business Education

Elizabeth C. McPhaul, B.A.
Assistant Professor of Bible

Genevieve M. Neighbors, B.A., M.A.
Associate Professor of Education and Social Science

Catherine E. Neylans, B.A., M.A.
Assistant Professor of French

Joseph R. Pearce, B.S., M.A.
Assistant Professor of Business Education

Flora M. Perry, B.A., B.S., L.S.
Librarian

Woodrow Wilson Powell, B.S., M.A., Ph.D.
Professor of English

Faculty

Hansen

Hawse

McIntyre

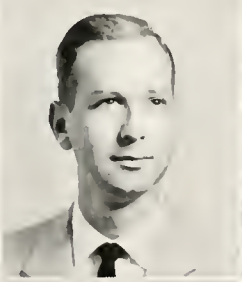

Perry

Powell

Johnson

Neighbors

Lewis

Neylans

Mobley

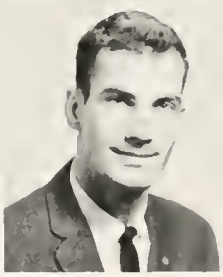

Pearce

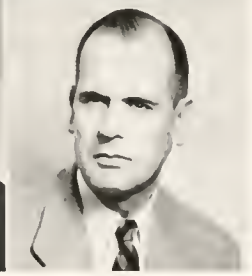

Rogers
Stenhouse

St. Jacques
Stephenson

L. Skinner
Taylor

P. Skinner
Walker

Robertson
Spivey
Williams

Faculty

CAROL ROBERTSON, B.S., M.A.
Professor of History

HELEN ROGERS, B.M., M.M., Ph.D.
Professor of Theory

ERNEST H. ST. JACQUES, B.S., M.A.
Associate Director of Guidance

LAWRENCE M. SKINNER, B.S.Ed., B.M., M.A.
Associate Professor of Voice

PATRICIA D. SKINNER, B.F.A.
Instructor in Fine Arts

ANN D. SPIVEY, B.M., M.M.
Assistant Professor of Piano

ELIZABETH STENHOUSE, B.L.
Assistant Professor of Business Education

HAROLD F. STEPHENSON, A.B., M.A.
Assistant Professor of Education and Assistant Director of Guidance

RUBY LEE TAYLOR, B.S., M.S.
Assistant Professor of Home Economics

VIRGINIA ANNE WALKER, B.A., M.A.
Assistant Professor of English

JOHN E. WILLIAMS, B.M., M.M.
Associate Professor of Organ

The renovated Vardell House contains faculty offices.

Batchelor

Bullock

Calloway

Decker

Farmer

Lang

Matze

Merritt

Mintz

Morrison

Hill

Pate

Singleton

Administrative Assistants

Miss Brown Morrison, Bursar, opens for bnsiness . . .

EMILY BATCHELOR
Secretary, Office of the Academic Dean

MRS. WALTER BULLOCK
Alumnae Secretary and Publicity Director

DORIS C. CALLOWAY
Secretary, Office of the President

MRS. JANET DECKER
Assistant Housekeeper

NANCY FARMER
Secretary, Guidance Center

JEANNETTE HILL
Secretary, Guidance Center

G. C. LANG
Superintendent of Buildings and Grounds

MARY RUTH MATZE, B.A.
Field Representative

MARY HELEN MERRITT
Secretary, Office of the Bursar

SHIRLEY MINTZ, R.N.
Resident Nurse

BROWN MORRISON, B.L.
Bursar

MRS. W. R. PATE
Assistant Dean of Students and Supervisor of Dormitories

MRS. R. D. SINGLETON, JR.
Secretary, Office of the Registrar

Builders with their

buildings . . .

grow . . .

new campus

Change . . . development . . . growth . . .

In accord with action taken by the Synod of North Carolina, Flora Macdonald College moves toward a consolidation with Peace and Presbyterian Junior Colleges in the fall of 1961 on a new campus at Laurinburg, North Carolina. Work on the campus lake has been completed; the building program is in progress; the "Christianity and Culture" curriculum is taking shape; and, at their November 1959 meeting, the Board of Trustees elected Dr. Ansley C. Moore as the first president of Consolidated Presbyterian College.

The permanence of superior sensibilities

Preparation for a business career . . .

The evidences of study . . .

Toward bettering of

"Now, class, do you catch the real beauty in this?"

Margaret Ann practices in the "conslave."

Student teaching—difficult but rewarding.

the mind . . .

Life in the management house puts theory into practice.

It might explode, Judy!

class of 1963

The acorn possesses potentialities of greatness and beauty. Still not fully awakened, it lies dormant until pulsating life causes it to develop and grow sunward. The delicate, yet flourishing, sprout begins to react to life in the forest. The ground becomes dry, the sun seems to exude dust — yet finally the rain comes through the splintered windows of heaven and the organism continues to grow. . . .

Officers

Freshman plans are discussed by Gwladys Moore, vice-president; Mary Frances Wheeler, president; Janice Belford, secretary; and Vicky Carr, treasurer.

Yvonne Aiken
Concord, N. C.
Kay Barber
Cherryville, N. C.
Elizabeth Baxley
Gresham, S. C.
Janice Belford
Fort Bragg, N. C.
Jannie Bennett
Lumberton, N. C.

Jonnie Best
Raeford, N. C.
Anita Brown
Stacy, N. C.
Victoria Carr
Rose Hill, N. C.
Nancy Carter
Hope Mills, N. C.
Janet Cashwell
Hope Mills, N. C.

Julia Clendenin
Barium Springs, N. C.
Joyce Coleman
Latta, S. C.
Jane Copeland
Rockingham, N. C.
Nola Jane Coxe
Bennettsville, S. C.
Peggy Carroll
Bladenboro, N. C.

Betty Daniel
Oxford, N. C.
Lynda Darden
St. Pauls, N. C.
Martha Deaver
Hope Mills, N. C.
Vivian Dutton
Charlotte, N. C.
William Eargle
Morehead City, N. C.

Walter M. Flournoy
Elizabethtown, N. C.
Patsy Garner
Fayetteville, N. C.
Priscilla Gasaway
Fayetteville, N. C.
Nancy Gray
Statesville, N. C.
Carolyn Hamme
Oxford, N. C.

Joyce Harper
Albertson, N. C.
Audrey Hartsell
Spartanburg, S. C.
Daphne Hattaway
Tabor City, N. C.
Olga Herodon
Parkton, N. C.
Sylvia Hester
Bladenboro, N. C.

Elizabeth Hoback
Bluefield, W. Va.
Frances Hubbard
Bostic, N. C.
Faye Hooks
Fayetteville, N. C.
Gail Huggins
Red Springs, N. C.
Rebecca Johnson
Marion, S. C.

Harriet Johnstoo
Charlotte, N. C.
Carolyn Jones
Greensboro, N. C.
Peggy Jones
Godwin, N. C.
Dianne Kearns
Myrtle Beach, S. C.
Martha Ann Keeter
Red Springs, N. C.

Alicia Kelly
Bunn, N. C.
Elizabeth King
Spartanburg, S. C.
Patricia Lackey
Hamlet, N. C.
Brenda Laubscher
Sanford, N. C.
Geraldine Laviner
Wagram, N. C.

Bonnie Layton
Clinton, S. C.
Frankie Livingston
Rowland, N. C.
Libby Luck
Richmond, Va.
Gay Mayrand
Winston-Salem, N. C.
Doris Mellin
Woodstock, N. Y.

Gwladys Moore
Los Angeles, Calif.
Barbara Myers
Augusta, Ga.
Betty Jean McDonald
Sanford, N. C.
Ruth McGugan
St. Pauls, N. C.
Pattie Sue McLellan
Orrum, N. C.

Patricia Painter
Durham, N. C.
Roberta Parker
Wilson, N. C.
Mary Katherine Passingham
Swansboro, N. C.
Linda Patterson
Draper, N. C.
Minnie Potter
Fairmont, N. C.

OF 1963

Grey Riley
Greensboro, N. C.
Martha Price
Conway, S. C.
Marshall Robinett
Bristol, Tenn.
Shirley Rockwell
Tabor City, N. C.
Lynda Rogers
Dublin, Ga.

Glendle Shaw
Ivanhoe, N. C.
Lellon Lee Sills
Dunn, N. C.
Caroline Simons
Charleston, S. C.
Dorothy Simpson
Raeford, N. C.
Brenda Smith
Red Springs, N. C.

Carolyn Ann Smith
Maxton, N. C.
Kay Smith
Gastonia, N. C.
Martha Dale Smith
Galax, Va.
Sally Smith
Morganton, N. C.
Carolyn Spence
La Grange, N. C.

Suzanne Steed
Southern Pines, N. C.
Sue Stephenson
Angier, N. C.
Mary Ellen Stevens
Nakina, N. C.
Carleton Stokes
Raleigh, N. C.
Karen Stone
Sanford, N. C.

Sandra Stowe
Winston-Salem, N. C.
Marion Summerlin
Pinetops, N. C.
Anne Thomas
Ardmore, Pa.
Jane Thomson
Concord, N. C.
Betty Gray Webb
Maxton, N. C.

Rebecca Webb
Wadesboro, N. C.
Ann Weber
Lumber Bridge, N. C.
Sheila Welch
Charlotte, N. C.
Mary Frances Wheeler
Charlotte, N. C.
Lucy White
Norlina, N. C.

Ted Williams
Rockingham, N. C.
Nyal Womble
Plymouth, N. C.

class of 1962

Hovering over the small sapling, the lofty trees seem to obscure its every need. Forced to live in a somber world of ashen sunlight, the small tree, nevertheless, desires to overcome the obstacles which impede its development. Stepped on by apathetic travelers, it yet leaps back, only to wait for the next adversity.

Dexter identifies leaves for students of Botany 102.

Sale! Sale at the student store!

Barbara Somers, president; Becky Brooks, secretary; Jean Pigott, student store manager; Becky Thornburg, treasurer; Mitsn Mitchell, assistant store manager; Drena Edwards, vice-president; make plans for the sophomores.

CLASS

Sandra Adams
Kinston, N. C.

Jane Allen
Star, N. C.

Joy Bagwell
Belmont, N. C.

Betty Ruth Barker
Reidsville, N. C.

Maxine Burns Barnhill
Dillon, S. C.

Elaine Batts
Wilson, N. C.

Alice Blackwell
Cerro Gordo, N. C.

Judy Bledsoe
Red Springs, N. C.

Bess Brady
Sring Hill, Ala.

Becky Brooks
Norwood, N. C.

Joan Caddell
Vass, N. C.

Carole Huguelet Capps
Hamlet, N. C.

Carolyn Carrier
Camden, S. C.

Prudence Cashwell
Hope Mills, N. C.

Betty Sue Carson
Sanford, N. C.

Toni Carson
Fairmont, N. C.

Doreas Cox
Gastonia, N. C.

Violet Culler
Jefferson, N. C.

Ellen Deaton
Ellerbe, N. C.

Annie Duke
Kingstree, S. C.

OF 1962

Shelbie Jean Duncan
Marion, N. C.

Drena Edwards
Fort Bragg, N. C.

Anne Eveleigh
Clio, S. C.

Geneva Farmer
Raeford, N. C.

Patricia Finch
Wilson, N. C.

Magie Fishburne
Greensboro, N. C.

Mary Cobb Forbes
Wade, N. C.

Frances Gibson
Red Springs, N. C.

Reta Godwin
Ahoskie, N. C.

Phyllis Golden Gore
Shallotte, N. C.

Elizabeth Green
Richmond, Va.

Ester Mae Hardee
Shallotte, N. C.

Carol Heizer
Rawlings, Va.

Susan Horne
Wadesboro, N. C.

Myrna Ivey
Fairmont, N. C.

Wilhelmina Jackson
Pine Level, N. C.

Bill Johnson
Red Springs, N. C.

Jerrie Johnson
Clinton, N. C.

Sally Johnson
Washington, N. C.

Martha Killian
Hamlet, N. C.

Susan Lesser
Miami, Fla.

Betty Lockridge
Waynesboro, Va.

Marjorie Lowrie
Tallahassee, Fla.

Margaret Ann Martin
Pineville, Ky.

Barbara Miller
Beulaville, N. C.

Mitsn Bartlett Mitchell
Kure Beach, N. C.

Joan Monroe
Raeford, N. C.

Dorothy Morris
Charlotte, N. C.

Katie Muse
Robbins, N. C.

Willie McArthur
Shannon, N. C.

Judy McCall
Spencer, N. C.

Becky McCoy
New Bern, N. C.

Barbara McGoogan
Red Springs, N. C.

Ann McMaster
Columbia, S. C.

Lee McMaster
Columbia, S. C.

Sylvia McRae
Laurinburg, N. C.

Mary Neely
Charlotte, N. C.

Jean Pigott
Shallotte, N. C.

Lula Poe
Pittsboro, N. C.

Betty Lou Quincy
Tarboro, N. C.

OF 1962

Shirley Reynolds
Yadkinville, N. C.

Jennie Lee Satterfield
Charlotte, N. C.

Shirley Sessoms
Red Springs, N. C.

Brenda Sheppard
Biscoe, N. C.

Sylvia Smith
Rockingham, N. C.

Barbara Somers
Huntersville, N. C.

Douglas Stevens
Red Springs, N. C.

Dorothy Stone
McLean, Va.

Nancy Thomas
Mount Airy, N. C.

Priscilla Thomas
Charlotte, N. C.

Rena Thomas
Mullins, S. C.

Becky Thornburg
Asheboro, N. C.

Gail Tucker
Red Springs, N. C.

Peggy Wade
Laurinburg, N. C.

Mary Emma Walkup
Sanford, N. C.

Elaine Ward
Charlotte, N. C.

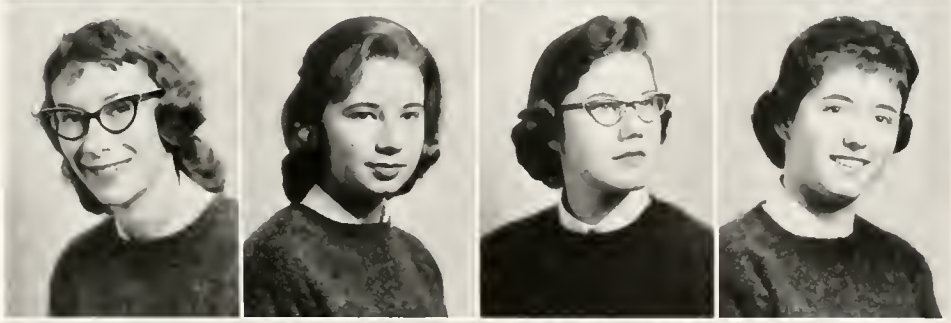

Muriel Ward
Tabor City, N. C.

Obeata Willis
Bartow, Fla.

Judy Young
Durham, N. C.

class of 1961

Having contiued to grow in the face of inconceivable odds, the tree has almost reached the level of the most eminent ones in the tangled growth. As the sun rises to its apex, the limbs cast long, black, inky stains mingled with other blots on the earth not covered with dark underbrush.

In the fall, Juniors sponsored an informal dance in the gym.

A few hands of bridge in the tea hole between classes . . .

In the reading and TV room, junior officers, Alice Carol Huggins, vice-president; Grace Kennedy, assistant tea room manager; Linda Lee, manager; Anne Curl, secretary; Elaine Evans, treasurer; and Joan Carter, president; catch up on the news.

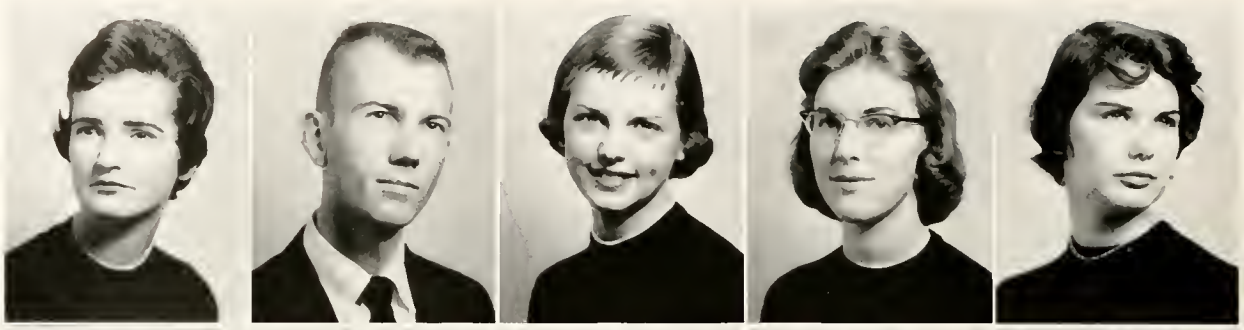

Barbara Adams
Wrightsville Beach, N. C.

Joe Barnhill
Parkton, N. C.

Jane Barrow
Ayden, N. C.

Freda Burgess
Avondale, N. C.

Linda Burkhead
Ellerbe, N. C.

Blanche Byrd
Fayetteville, N. C.

Paula Cameron
Raleigh, N. C.

Dot Campbell
Shannon, N. C.

Barbara Candler
Fayetteville, N. C.

Joan Carter
Wilmington, N. C.

C L A S S

Chase Collins
Jacksonville, N. C.

Janet Cox
Richmond, Va.

Anne Curl
Townsville, N. C.

Martha Currie
Jackson Springs, N. C.

Nancy David
Cedartown, Ga.

Jeannette Davis
Atkins, Va.

Phyllis Edwards
St. Pauls, N. C.

Elaine Evans
Salisbury, N. C.

Avis Gann
Lowell, N. C.

Annette Gatlin
Jacksonville, Fla.

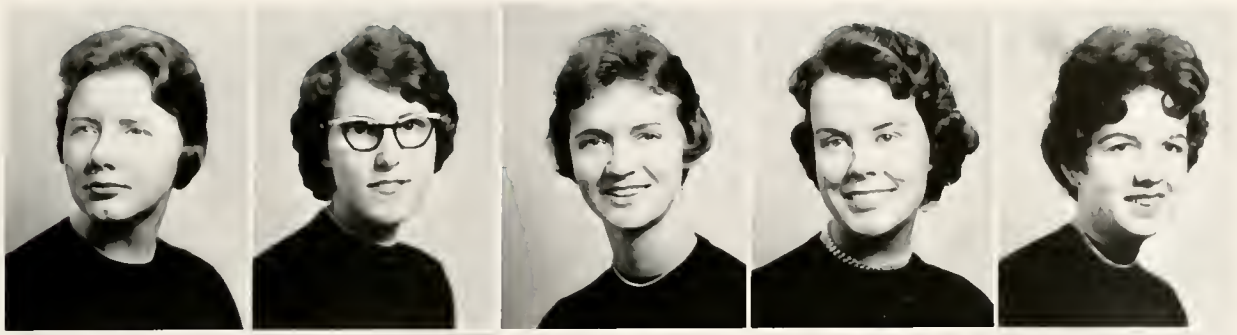

Eleanor Gillespie
Bristol, Tenn.

Rachel Gillum
Fort Bragg, N. C.

Vonda Goodwin
Beaufort, N. C.

Janet Harrington
Broadway, N. C.

Carolyn Harriss
Eatontown, N. J.

Frances Hawkins
Providence Forge, Va.

Gwen Hawley
Morganton, N. C.

Virginia Howard
Hampstead, N. C.

Alice Carol Huggins
Kingstree, S. C.

Sylvia Jennings
Spartanburg, S. C.

O F 1 9 6 1

Bee Kemmerlin
Lancaster, S. C.

Grace Kennedy
Beulaville, N. C.

Jackie Kiser
Indian Trail, N. C.

Carl Lancaster
Fayetteville, N. C.

Hai Yung Lee
Seoul, Korea

Jane Lowe
Charlotte, N. C.

Joanne Matthews
Hope Mills, N. C.

Lorine Mitchell
Port St. Joe, Fla.

Penny Moore
Southport, N. C.

Sybil Moore
Charleston, S. C.

Barbara Morgan
Lillington, N. C.

Ann McArver
Lumberton, N. C.

Marty McCormick
Tabor City, N. C.

Jackie McCrimmon
Raeford, N. C.

Kelsey McGee
Rocky Mount, N. C.

Ann McLaurin
Rockingham, N. C.

Ann McLeod
Carthage, N. C.

Eleanor McNeill
Red Springs, N. C.

Shirley McNeill
Red Springs, N. C.

Carol McPhaul
Raeford, N. C.

C L A S S

Theresa Nisbet
Jacksonville, Ala.

Margaret Olsen
Wilmington, N. C.

Helen Pappas
Fayetteville, N. C.

Gwendolyn Parrott
Lumberton, N. C.

Barbara Peek
Mooresville, N. C.

Linda Phillips
Raeford, N. C.

Rachel Phillips
Banner Elk, N. C.

Barbara Pittard
Warrenton, N. C.

Patricia Pons
Rockingham, N. C.

Norma Prator
Saltville, Va.

Patsy Putnam
Winston-Salem, N. C.

Kara Ramsey
Teachey, N. C.

Lou Randall
Polkton, N. C.

Judy Rembert
Mebane, N. C.

Yoon Rhim
Seoul, Korea

Betty Scarboro
Raeford, N. C.

Hanna Sloop
Lumberton, N. C.

Chris Snyder
Badin, N. C.

Virginia Wallace
Bennettsville, S. C.

Joan Walters
Laurinburg, N. C.

O F 1 9 6 1

Freeland Ward
Laurinburg, N. C.

Connie Jo Wells
Albertson, N. C.

Mary Anna Wells
Wallace, N. C.

Sylvia West
Stedman, N. C.

Rebecca Whetstone
Moncks Corner, S. C.

Judy Wienges
St. Matthews, S. C.

Virginia Woods
Fort Bragg, N. C.

class of 1960

Strong, virulent, seemingly unconquerable, the tree has at last towered above the tallest in the forest. Its leaves form a bouquet of varied shapes, each a symbol of the devious avenues of development that have been necessary since its earliest beginning. The branches are not all graceful; many are gnarled. The trunk is scarred, showing that many have tried to fell it. What will be its next avenue of development?

At auction! Two house cleaners . . .

A senior privilege—decorating the Christmas tree.

Senior class officers, Jan Brinson, assistant tea room manager; Jeanette Cole, vice-president; Jo Campbell, president; Aggie McCall, tea room manager; Martha Perry, treasurer; and Phyllis Washburn, secretary; gaze at the graves of Flora Macdonald's children.

C L A S S O F

Abbott

Abernathy

Badgett

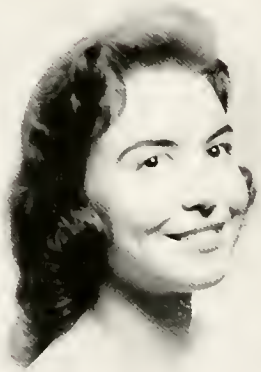

Bayley

Berry

Blackwell

Brinson

Britt

Campbell

1 9 6 0

SANDRA JEAN ABBOTT, B.A.
Bible and Christian Education
Vinton, Virginia

"Ab" . . . newsy . . . "You go there, honies." . . . small order of cuteness . . . repertoire of hair styles . . . "A little instrument of mighty power."

Zeta Theta Psi Soc'ety, Marshal 3, Pianist 4; Student Council 3; *Skirl* Staff 2, 4, Assistant Business Manager 4; Class Officer, Vice-President 2, President 3; Prayer Band Leader 2; Choral Club 1, 2, 3, 4, Vice-President in Charge of Music 2; Choral Ensemble 1; Organ Guild 3; Classical Club 1; Span'sh Club 1; Virginia Club 1, 2, 3, 4, Treasurer 2; Volleyball 4; Young Democrats Club, Treasurer 4; Proctor 2, 3; Flora Macdonald College Summer School 1959; Delegate to the National Student Association 3.

MARGARET ANNE ABERNATHY, B.A.
Primary Education
Charlotte, North Carolina

Advocate of Red Springs and summer weddings . . . expect the unexpected . . . instigates many good times . . . "A merry heart doeth good. . . ."

Zeta Theta Psi Society; Charlotte Club 2, 3, 4; Home Economics Club 4; Young Democrats Club 4; Flora Macdonald College Summer School 1959.

GEORGIA ELIZABETH BADGETT, B.S.
Home Economics
Mount Airy, North Carolina

Practical perfectionist . . . genteel . . . captivating eyes . . . soft-spoken sincerity . . . hair-stylist of F.M.C. . . . "Improve each moment as it flies."

Epsilon Chi Society; East Carolina College 1, 2; Home Economics Club 3, 4.

BARBARA ELISE BAYLEY, B.A.
Primary Education
Jacksonville, Florida

Constant chatter . . . black-striped pajamas . . . Floridian . . . Founder, Eskimo Literary Society . . . "Responsibility walks hand in hand with capability."

Zeta Theta Psi Society; Stetson University 1; Recorder of Points 4; Prayer Band Leader 4; Florida-Georg'a Club 2, 3; Flora Macdonald College Summer School 1959.

GEORGIA GAYNELL BERRY, B.A.
Mathematics
Fayetteville, North Carolina

Lilacs and lavender . . . deliberate leisure . . . lambent eyes and silken tresses . . . hand-span waist . . . "Serenity is the genuine tint of virtue."

Epsilon Chi Soc'ety, Marshal 3; Mathematical Honor Society 3, 4.

BETTY LOU BLACKWELL, B.S.
Home Economics
Oxford, North Carolina

"Lou" . . . her hand muffling a giggle . . . chapel fidgeter . . . collegiate wardrobe . . . snapshot gallery . . . "Life is full of surprises."

Epsilon Chi Society.

JANICE ANN BRINSON, B.A.
Primary Education
Wallace, North Carolina

"Jan" . . . "Vis vitae" . . . distinct dialect . . . boyish bob . . . teahole dietitian . . . "A-a-aggie-e-e" . . . Jack-in-the-box . . . "It's all in a day's work."

Zeta Theta Psi Society; Woman's College, University of North Carolina 1, 2; Assistant Tea Room Manager 4; Hall Board 1, 2; Home Economics Club 1, 2; French Club 2; Classical Club 3, 4; Westminster Fellowship 1, 2, 3; Wilmington College Summer School 1957; Flora Macdonald College Summer School 1959.

AUGUSTA MUSSELWHITE BRITT, B.A.
Elementary Education
St. Pauls, North Carolina

"Gusta" . . . E.C.C. transfer . . . "Mrs." from St. Pauls . . . tailored shirts and tiny waist . . . Chevy chauffeur . . . "Know thy work and do it."

East Carolina College 1, 2; Baptist Student Un'on 1, 2; Day Students Association 3, 4; YWCA 2; NEA 2.

ANN JOSEPHINE CAMPBELL, B.A.
Elementary Education
Laurinburg, North Carolina

"I'm confused" . . . greatest "granny" . . . delving deeply . . . a source of innocent merriment . . . "Character is the diamond that scratches every other stone."

Zeta Theta Psi Society; Student Council 1, 4, Class President 1, 4; Prayer Band Leader 2; Christian Association Cabinet, Worship Chairman 3; White Heather 3, Junior Class Editor; Math Club, Treasurer 2; Honor Society 3, 4, Secretary-Treasurer 4; Granddaughters' Club 1, 2, 3, 4; Writers' Club 1; *Who's Who Among Students in American Universities and Colleges.*

C L A S S O F

ELIZABETH ERVIN CARRUTH, B.A.

English

Red Springs, North Carolina

Lithesome . . . "Bet" and Bo . . . Lank, a diamond and a summer's dream . . . dauntless athlete in tennis shoes—lovely lady in crystal heels . . . "Snow upon a desert's dusty face. . . ."

Zeta Theta Psi Society; Student Council 4; Athletic Association Board 2, 3, 4, Secretary 2, Vice-President 3, President 4; White Heather Staff 4, Scribbler; *Pine and Thistle* 3, Literary Staff; Day Student Association 1, 2, 3, 4; Representative to Christian Association 2; Mathematical Honor Society 1, 2, 3; Monogram Club 2, 3, 4, President 4; William Bartram Scientific Society 1, 2, 3, Finance Chairman 2; Volleyball 1, 2, 3, 4, Captain 1, Honorary Varsity 1, 2, 3; Basketball 1, 2, 3, 4, Honorary Varsity 1, 2, 3; May Court 2; Flora Macdonald Summer School 1959; Superlative Sportsmanship 4; *Who's Who Among Students in American Universities and Colleges.*

JOAN CLARK, B.A.

Elementary Education

Asheville, North Carolina

Mighty like a rose . . . just stepped out of a handbox . . . mischievous intent . . . ever ready to help . . . "Mirth is like a flash of lightning."

Zeta Theta Psi Society; Montreat College 1, 2, 3; Athletic Board 2, 3, Head of Volleyball 2, Treasurer of Board 3; Collegiate Council of the United Nations 1, 2, 3; Spanish Club 1, 2, 3; *Didette* 1; College Chorus 2, 3; Church Choir 1, 2, 3; Volleyball 4.

JEANETTE MacDONALD COLE, B.A.

Primary Education

Dillon, South Carolina

A belle with Southern charm . . . ambrosia and nectar . . . "Our Best to You" . . . "We'll see yuh!" . . . "Sincerity and truth are the basis of every virtue."

Zeta Theta Psi Society; Spanish Club 1, 2; Classical Club 1, 3; South Carolina Club 1, 2, 3, 4; William Bartram Scientific Society 2; Student Volunteers 2; May Court 2, 4.

JOHNELLE COPELAND, B.A.

Biology

Rockingham, North Carolina

"Johnny" . . . inexhaustibile energy . . . candid opinions . . . simulated innocence . . . persuading eyes . . . "She has a heart with room for every jay."

Zeta Theta Psi Society; Proctor 3, 4; Prayer Band Leader 2; White Heather Staff 4, Class Editor; William Bartram Scientific Society 3, 4, Finance Chairman 4; Classical Club 1, 2; Student Volunteers 1, 2, Treasurer 2; Young Democrats Club 4.

JO RITA COX, B.A.

Primary Education

Gastonia, North Carolina

Perpetual correspondence . . . radiant hair . . . sleep-snatcher . . . deriving pleasure from simplicity . . . "The fountain of beauty is the heart."

Epsilon Chi Society, Chief Marshal 3, Censor 2, Second Vice-President 3, First Vice-President 4; Mathematical Honor Society 1, 2, 3, Co-finance Chairman 2; Class Officer, Treasurer 3; William Bartram Scientific Society 2, 3; May Court 1, 3, 4, May Queen 4; Basketball 1, 3, 4; Volleyball 4; Organ Guild 2.

NELLIE FAYE CRIBB, B.A.

Elementary Education

Laurel Hill, North Carolina

"la maitresse" . . . raven hair . . . paragon of perfection . . . thirst for knowledge . . . "Character is made of small duties faithfully performed."

Epsilon Chi Society; Proctor 2; *Skirt* Staff, Circulation Manager 4; French Club 1, 2; Mathematical Honor Society 1; International Relations Club 2, 3, 4, Treasurer 3, 4.

BETSY CULP, B.A.

Elementary Education

Wauchula, Florida

" 'ell, oh me!" . . . Hillman hack . . . 100 hours of practice teaching . . . Shallotte week ends . . . frequent mumbles in class . . . "Humor is the harmony of the heart."

Epsilon Chi Society 1; Zeta Theta Psi Society 2, 3, 4; Assistant Tearoom Manager 3; Baton Club 1, 2, 3, Vice-President 3; Spanish Club 1, 2, 3; Basketball 2, 3; Volleyball 1, 2, 3; Flor da-Georgia Club 2, 3; New Year's Dance Committee Chairman 4.

MARGIE DAVENPORT, B.A.

Elementary Education

Fayetteville, North Carolina

Heart of gold . . . red jacket . . . friendly . . . reaches for the better . . . Army wife . . . conscientious . . . "To know her is to love her."

Zeta Theta Psi Society; Day Student Association 1, 2, 3, 4; Flora Macdonald Summer School 1958, 1959.

MARION RUTH DAVIS, B.A.

Elementary Education

Lumberton, North Carolina

Cameo-like beauty . . . unruffled . . . perservance and diligence . . . indefinable charm . . . "A rose with all its sweetest leaves yet folded . . ."

Zeta Theta Psi Society; Tearoom Manager 3; Proctor 3; *Skirt* Staff, Reporter 3, Assistant Editor 4; French Club 1, 2; Classical Club 1, 2, President 2; International Relations Club 1, 2, 3, 4; Baptist Student Union 1, 2, 3, 4; Honor Society 4.

1 9 6 0

Carruth

Clark

Cole

Copeland

Cox

Cribb

Culp

Davenport

Davis

C L A S S O F

Davis

Day

Deaver

Duke

Dukes

Foster

Futrell

Gibson

Harper

1 9 6 0

NANCY DAVIS, B.A.
Elementary Education
Fayetteville, North Carolina

A bonnie blonde . . . White Salem blazer . . . infinitely varied . . . homework—domestic and scholastic . . . "A good mind possesses a kingdom . . ."

Epsilon Chi Society; Salem College 1; Atlantic Christian College 2; Atlantic Christian College Summer School 1959.

SALLY ANN DAY, B.A.
Bible and Christian Education
Washington, North Carolina

Perpetual motion . . . words fitly spoken . . . welcome as flowers in May . . . Little Brother Fan Club . . . "The heart to conceive and the understanding to direct."

Zeta Theta Psi Society, Marshal 3; Student Association, Secretary 3, President 4; Christian Association Cabinet 4; *Skirl*, Business Staff 1; Future Business Leaders of America 1; Spanish Club 1, 2; William Bartram Scientific Society 2, 3; Student Volunteers 2, 3; Classical Club 2; Class Officer, Vice-President 1, President 2; Superlative Dependability 4; Flora Macdonald Summer School 1957, 1958; *Who's Who Among Students in American Universities and Colleges.*

JENEAL DEAVER, B.S.
Business Education
Hope Mills, North Carolina

Pink of perfection . . . Peter Pan collars and full skirts . . . just combed look . . . silence that spoke . . . "Elegant as simplicity; lovely as the day . . ."

Zeta Theta Psi Society, Marshal 3; St. Mary's Junior College 1; Proctor 2; *Skirl*, Business Staff 3; Classical Club 2, 3; Future Business Leaders of America 2, 3, 4, President 3; Young Democratics Club 1, 4; May Court 3; Flora Macdonald Summer School 1959.

PANSY ELIZABETH DUKE, B.A.
Bible and Christian Education
West Columbia, South Carolina

Uninhibited . . . Brazil-bound . . . Montreat mischief-maker . . . a joy forever . . . "All our actions take their hue from the complexion of the heart."

Zeta Theta Psi Society; Montreat College 1, 2, 3; Life Service Group 1, 2, 3; Athletic Board, Publicity Manager 2; Thalians 1, 2, 3, Treasurer 2, President 3; Spanish Club 1, 2; *Dialette* 1; Volleyball 4.

MARY DEWITT DUKES
Bible and Christian Education
Mobile, Alabama

Astute . . . resolute . . . those curious locks . . . gracious and refined . . . behind-the-scenes worker . . . "A girl of quiet thinking and independent view."

Zeta Theta Psi Society; Prayer Band Leader 4; Athletic Association Board 1; White Heather Staff, Typist 1, Scribbler 1; William Bartram Scientific Society 2, 3; Classical Club 1, 2; Young Democrats Club 1; May Court 4.

ZONA GAYLE FOSTER, B.M.
Church Music
Landrum, South Carolina

Dedicated determination . . . organ manipulator . . . shoe sophisticate . . . leotards . . . "la petite fille" . . . "Music, thou soul of heaven. . . ."

Epsilon Chi Society; St. Cecilia Music Club 1, 2, 3, 4, Secretary-Treasurer 4; Organ Guild 1, 2, 3, 4, Vice-President 4; Choral Club 1, 2, 3, 4; Baton Club 1, 2; Baptist Student Union Council 1, 2; Methodist Student Movement Council 4; South Carolina Club 1, 2, 3, 4; Fire Warden 1.

BETTY LOU FUTRELL, B.S.
Home Economics
Lucama, North Carolina

Demure neatness in brawn . . . lustrous page boy . . . domestic . . . devotion to Campbell . . . beaucoup de beaux . . . "Life is made of little things."

Zeta Theta Psi Society 4; Campbell Junior College 1, 2; Women's House Council 2; Eta Pie Club Officer 1, 2; *Creek Pebbles* Staff 2; Alpha Beta Gamma Society 2; Choir 2; Baptist Student Union, Sunday School Pianist 2; *Skirl* Staff 1; Home Economics Club 3, 4.

SUE GIBSON, B.A.
History
Spartanburg, South Carolina

Casual capability . . . serene solidity . . . intangible distinctiveness . . . expressive features . . . "Love for learning with the capacity to do so."

Zeta Theta Psi Society; Montreat College 1, 2, 3; Women's Athletic Board 3; *Sun Dial* Staff, Associate Editor 3; *Dialette* 1, 2; Spanish Club 2, 3; Collegiate Council of United Nations 1; Thalians 1, 2; Church Choir 3; Snow Queen 3; Volleyball 4; Basketball 4.

LILY LONG HARPER, B.S.
Home Economics
Battleboro, North Carolina

Skilled with a needle . . . semester grad . . . interested and interesting . . . red blazer . . . whiz at bridge . . . "The world belongs to the enthusiast who keeps cool."

Epsilon Chi Society; Woman's College, University of North Carolina 1; Home Economics Club 2, 3, 4, President 3; Methodist Student Movement 2; Flora Macdonadd Summer School 1957.

C L A S S O F

JANE PALMER HARRELL, B.A.
Mathematics
Florence, South Carolina

Pencil portraits and Dennis the Menace . . . "Well, I reckon . . ." homeward-bound . . . mischievous eyebrows . . . unperturbed . . . "Whatever she did was done with so much ease."

Zeta Theta Psi Society; White Heather Staff, Business Manager 4; *Skirl* Staff, Feature Editor 3; May Day Dance Committee 1; Classes Dance Committee 3; Basketball 2, 3, 4; Mathematical Honor Society 1, 2, 3, 4, Vice-President 4; South Carolina Club 1, 2, 3, 4; Spanish Club 1, 2, 3; Flora Macdonald College Summer School 1959.

BETTY GALE HAYES, B.A.
Primary Education
Fairmont, North Carolina

Staggered studies . . . sixty miles a day . . . mother and future teacher . . . nice and neat . . . "Few things are impossible to diligence and skill."

Epsilon Chi Society; Louisburg Junior College 1; East Carolina College 2; Day Student Association 3, 4.

MARGARET CECELIA HEINS, B.M.
Organ
Greeleyville, South Carolina

Serenity born of faith . . . pipes, pistons, and pedals . . . that certain smile . . . "Yes'm" . . . "Only actions give to life its strength."

Zeta Theta Psi Society; Christian Association Cabinet, Secretary 3, Vice-President 4; White Heather Staff, Scribbler 4; St. Cecilia Music Club 1, 2, 3, 4, President 2; Guild Student Group of the American Guild of Organists 1, 2, 3, 4, Secretary 2, Vice-President 3; Choral Club 1, 2, 3, 4, President 4; Choral Ensemble 2, 3; Class Officer, Secretary 3; South Carolina Club 1, 2, 3, 4, Vice-President 2; Honor Society 3, 4; Organ Recital 4; *Who's Who Among Students in American Universities and Colleges.*

JEANNIE HAMILTON JOHNSTON, B.A.
Elementary Education
Leasburg, North Carolina

Zest for life in general . . . supports the U. S. mail . . . Clemson booster . . . pleasing conversationalist . . . "Who can see and then forget the glories of this gay brunette?"

Zeta Theta Psi Society 4; Montreat College 1, 2, 3; Athletic Board 3; Cheerleader 2, 3; Kappa Pi Beta 2, 3, Sponsor 2, Vice-President 3; Prayer Group Leader 2; Spanish Club 1; May Court 4.

BARBARA ANN JONES, B.S.
Home Economics
Florence, South Carolina

Unique dedication to her major . . . seamstress with a flair for sophistication . . . stylish spectacles . . . constant coke consumer . . . "Life contains a thousand springs."

Zeta Theta Psi Society; Prayer Band Leader 4; French Club 1; South Carolina Club 1, 2; Home Economics Club 1, 2, 3, 4, Treasurer 2, President 4.

FRANCES MARIE KING, B.A.
Bible and Christian Education
Wilmington, North Carolina

Accomplishes the impossible . . . life reflecting dedication . . . "actually" . . . "and so on and so forth" . . . burning the midnight oil . . . "The hand that follows intellect will achieve."

Zeta Theta Psi Society; Student Council 4; Christian Association Cabinet 3, 4, Vice-President 3, President 4; Classical Club 1, 2; French Club 1; Volleyball 1, 2, 3, 4; Prayer Band Leader 2; Choral Club 1, 2, 3, 4, Vice-President in Charge of Tours 2, Chaplain 3; *Who's Who Among Students in American Universities and Colleges.*

ALICE SUE LAHR, B.A.
Mathematics
Goldsboro, North Carolina

Dependability personified . . . passion for shoes and hats . . . appealing eyes . . . walks softly and carries a big protractor . . . "The small courtesies sweeten life."

Zeta Theta Psi Society; Proctor 4; Prayer Band Leader 3; White Heather Staff 2, Typist; *Pine and Thistle* Staff 3, 4, Assistant Editor 3; Mathematical Honor Society 1, 2, 3, 4, Secretary 2.

LINDA LOU LEE, B.S.
Business Education
Clinton, North Carolina

Alliterated name . . . says all in a drawl . . . pixie perkiness . . . delightful dimples . . . B.S.U. devotee . . . "But while I work I'll have my fun."

Epsilon Chi Society; Tea Room Manager 3; *Skirl* Staff, Reporter 2; Class Officer 3; Spanish Club 1, 2, 3, President 2; Baptist Student Union 1, 2, 3, President 2, 3; Young Democrats Club 1; Atlantic Christian College Summer School 1958; Flora Macdonald Summer School 1959.

NAN LEWIS WALTERS, B.A.
Primary Education
Fairmont, North Carolina

Pre-test jitters . . . house plans that materialized . . . breaker of Busy Officials . . . Willie, a diamond, and a wedding band . . . "Sincere and most worthy."

Epsilon Chi Society; Spanish Club 1; Classical Club 1, 2; Student Volunteers 1, 2; Flora Macdonald College Summer School 1957, 1958, 1959.

1 9 6 0

Harrell

Hayes

Heins

Johnston

Jones

King

Lahr

Lee

Lewis

C L A S S O F

Mangrum

McArthur

McCall

McCormick

McGrath

MacLeod

McNeill

Northrup

Paden

1 9 6 0

MARY EMARINE MANGRUM, B.M.
Piano
Sherman, Texas

Poxt grad . . . perfection in a blush . . . unadorned loveliness . . . Shakespeare, sound, and song . . . "The highest graces of music flow from feelings of the heart."

Zeta Theta Psi Society; Montreat College 1, 2, 3, 4; Volleyball Varsity 5; St. Cecilia Music Club 5; Piano Recital 5.

RUTH MARIE McARTHUR, B.A.
Biology
Wakulla, North Carolina

"You don't know where Wakulla is?" . . . baby blue blazer . . . bridge dabbler . . . black Cadillac . . . "A ready wit and love for mischief make an unforgettoble combination."

Zeta Theta Psi Society; Day Student Association 1, 2, 3, 4; Athletic Board 1; Day Student Representative; William Bartram Scientific Society 3, 4, Pres'dent 4; Volleyball 1, 2; Basketball 1, 2, Captain 1, 2; Presbyterian Junior College Summer School 1958; University of North Carolina Summer School 1959.

AGGIE NORA McCALL, B.A.
Primary Education
McColl, South Carolina

Simply dimply . . . animated announcements . . . humor tucked awoy deep down . . . passion for neatness . . . ".A thing seriously pursued affords true enjayment."

Zeta Theta Psi Society; Mars Hill Junior College 1, 2; Dorm Representative 1; Dorm Officer 2; Nonpariel Society, Chief Hostess 2, Secretary 2; Classical Club 3; Flora Macdona'd College Summer School 1959.

JACQUELINE KENNINGTON McCORMICK, B.S.
Business Educatian
Rockingham, North Carolina

Beige swede jacket . . . housewife-mother-student-clerk . . . eyes that sparkle when she tells of Scottie . . . "Work is done, ond must be done."

Zeta Theta Psi Soc'ety; Appalachian State Teacher's College 1; Day Student Association 3, 4; *Skirl* Staff 3, Typist; Classical Club 2; Baptist Student Union 2; Future Business Leaders of America Club 2, 3, 4.

MARILYN PATRICIA McGRATH, B.S.
Home Economics
Saint John, New Brunswick, Canada

Conadian accent . . . artistic ability . . . ardent tennis player . . . close-cropped curls . . . "Tacts comes as much from goodness of heart as fineness af taste."

Zeta Theta Psi Society; Teacher's College, New Brunswick, Canada 1, 2; Highland Players 3, 4, Historian 4.

FLORA DEBORAH MacLEOD, B.M.
Piano
Kemptville, Ontario, Canada

Zest for Zetesian . . . friendship offering a helping hand . . . a kitten at the keyboard . . . delightful straight-fordwardness . . . "There's never been a saint with red hair."

Zeta Theta Psi Society, Pian'st 3, Marshal 3, President 4; Student Council 4; Class Officer, Treasurer 1; Choral Club 1, 2, 3, 4, Treasurer 3; St. Cecilia Music Club 1, 2, 3, 4; Virginia Club 1, 2, 3; Accompanist for Voice Recital 4; Piano Recital 4; Syracuse University Summer School 1958.

CLAUDIA JOYCE REAVES McNEILL, B.A.
Social Studies
Wade, North Carolina

Ten o'clock scholar . . . a bit naive . . . week ends in Wade . . . Air Force wife . . . undecided expression . . . "Looks on life with quiet eyes."

Zeta Theta Psi Society; Volleyball 2, 3; French Club 1, 2; Classical Club 2, 3; Alpha Psi Omega 3, 4, Secretary 4; Choral Club 2, 3; Highland Players 1, 2, 3, Cast of "Overtones" 1, "When Shakespeare's Ladies Meet" 3.

CAROLYN RUTH NORTHRUP, B.A.
Bible and Christian Education
Bartow, Florida

Effervescent enthusiasm . . . "Sunshine" . . . queen of arts . . . Frequent frankness . . . a raised hand volunteering to help . . . ". . . dedication to a higher ideal."

Zeta Theta Psi Society; WHITE HEATHER Staff 1, Class Editor; Prayer Band Leader 2; Volleyball 2, 4; Basketball 2; Student Volunteers 3, 4, Vice-President 4; Westminster Fellowship 1, 2, 3, 4, Worship Chairman 2, Outreach Chairman 3; Choral Club 1, 2 3, 4, Vice-President in Charge of Robes 3; St. Cecilia Music Club 1, 4; Spanish Club 1, 2, Treasurer 2; International Relations Club 3, 4; Georgia-Florida Club 2, 3, Secretary-Treasurer 3.

SARAH REYNOLDS PADEN, B.A.
Primary Education
Red Springs, North Carolina

Interrupted schooling: freshman 1950 + determination = graduate 1960 . . . fascination for the printed page . . . mother of two . . . "Gentle of speech, beneficent of mind."

Epsilon Chi Society; Woman's College, University of North Carolina 1; *Skirl* Staff 2; William Bartram Scientific Society 2; Spanish Club 2; Day Student Association 3, 4; Presbyterian Junior College Summer School 1957.

C L A S S O F

MARTHA JOANNA PERRY, B.A.
Bible and Christian Education
Charlotte, North Carolina

Prexy of the Gigs Club . . . F.M.C.'s Gal Friday . . . dedicated . . . rocking up an appetite . . . "She puts all her troubles in the bottom of her heart, sits on the lid and smiles."

Zeta Theta Psi Society; Pineland Junior College 1, 2; Prayer Band Leader 4; Class Officer, Treasurer 1; *Skirl* Staff, Reporter 4; Classical Club 3; Westminster Fellowship 3, 4, Worship Chairman 4; Charlotte Club 3, 4; Student Volunteers 3, 4; Choral Club 3; Volleyball 3, 4, Captain 4.

JANIS PIGOTT, B.A.
Primary Education
Shallotte, North Carolina

Shallotte loyalties . . . vivacious . . . "Miss Pidget" . . . natural loveliness . . . heoigh-teoide brogue . . . "Leave silence to the saints, I am but human."

Zeta Theta Psi Society; Class Cheerleader 2, 3; Spanish Club 1, 2; Classical Club 3; International Relations Club 2, 3.

PATRICIA FRANCES PRITCHETT, B.A.
Primary Education
Fayetteville, North Carolina

"Pritch" . . . chipper . . . Fayetteville commuter . . rock and roll enthusiast . . . exhuberant friendliness . . . "The vollies of babble . . ."

Zeta Theta Psi Society; Day Student Association 1, 2, 3, 4.

DORIS ANN RICHARDSON, B.A.
Biology
Nakina, North Carolina

"Had to die." . . . bug dissecter . . . low, slow drawl . . . "hurry," a foreign word . . . composure with interesting curls . . . "Consistency's a jewel."

Epsilon Chi Society; William Bartram Scientific Society 3, 4; Spanish Club 1, 2; East Carolina College Summer School 1958

MARTHA ELIZABETH ROBINSON, B.A.
Piano
Lincolnton, North Carolina

Statuesque . . . old-fashioned charm . . . reflective . . . superlative in technique . . . fresh-scrubbed look . . . "Let all my life be music."

Epsilon Chi Society; Montreat College 1, 2, 3; Student Cabinet 2; Class Officer, Vice-President 1, President 2; Student Christian Association, Vice-President 3; Prayer Group Leader 2; Montreat Singers 1, 2, 3; Choral Club 4; St. Cecilia Club 4; Piano Recital 3, 4; May Court 3.

CAROL JEANNE RUFF, B.A.
Bible and Christian Education
St. Albans, West Virginia

Plaid tommy coat . . . baby sneezes . . . determined to do her best . . . West Viriginia Mountaineer . . . "Devout yet cheerful; active yet resigned."

Zeta Theta Psi Society; Montreat College 1, 2, 3; Athletic Board 1, 2, 3, Cheerleader 1, Head Cheerleader 2, Secretary 3; Prayer Group Leader 2; *Dialette* 1; Montreat Singers 3; Spanish Club 1, 2, Vice-President 2; Thalians 1; Monogram Club 3.

LUCY ELEANOR SEALY, B.A.
Elementary Education
Fairmont, North Carolina

Wardrobe wizard . . . frank friendliness . . . good-natured . . . talent for talking . . . "A smile for all, a greeting glad, a lovable jolly way she had."

Zeta Theta Psi Society; Campbell College 1, 2; High Point College Summer School 1958.

JULIAN LeROY SESSOMS, JR., B.A
English
St. Pauls, North Carolina

Carolina transfer . . . poetic inspiration . . . briefcase secrets? . . . dramatic ingenuity . . . "Whoso would be a man must be a nonconformist."

Zeta Theta Psi Society; University of North Carolina 1, 2, 3; Student Government Committeeman; *Daily Tar Heel* Contributor 1; University Club 3; Fencing 2; Psychology Club 3; *Pine and Thistle* Contributor 4; Day Student Association 4; Highland Players 4, Cast of "Dirty Work at the Crossroads."

PATRICIA LOUISE SHIRAH, B.A.
Piano
Porterdale, Georgia

Composed . . . immaculate . . . elegant . . . a most rare laughter . . . long week-end dates . . . "Beauty and knowledge maketh the great."

Zeta Theta Psi Society; Montreat College 1, 2, 3; Student Christian Association, Chairman of Comradeship 3; *Pine and Thistle* Staff, Typist 4; Class Officer, Secretary 1; Montreat Singers 1, 2, 3; Music Club 2, 3, Secretary-Treasurer 2; Choral Club 4; Spanish Club 1; Future Business Leaders of America 1; Basketball 4; Piano Recital 3, 4.

1 9 6 0

Perry

Pigott

Pritchett

Richardson

Robinson

Ruff

Sealy

Sessoms

Shirah

C L A S S O F

Shoemaker

Stafford

Stanton

Stephens

Stevenson

Taylor

Thompson, Bertha

Thompson, Betty

Washburn

1 9 6 0

VIRGINIA CARROLL SHOEMAKER, B.M.
Public School Music
Virginia Beach, Virginia

A study in beauty . . . distinctively old Dominion . . . elegant composure . . . quiet charm . . . "The sweetest harmony is the sound of the voice."

Zeta Theta Psi Society, First Vice-President 3, Second Vice-President 4, Marshal 3; Dance Committee Chairman 2; *Skirl* Staff, Conservatory Editor 3; White Heather Staff, Scribbler 4; Prayer Band Leader 4; Virginia Club 1, 2, 3, 4, Vice-President 2, President 3; Guild Student Group of the American Guild of Organists 1, 2, 3, 4, Treasurer 4; St. Cecilia Music Club 2, 3, 4, President 3; Choral Club 1, 2, 3, 4; Choral Ensemble 1, 2, 4; May Court 1, 3; Beauty Superlative 4; Voice Recital 4; William and Mary College Summer School 1958, 1959.

CHARLES STEWART PARNELL STAFFORD, B.A.
History
Bland, Virginia

"We-l-l-l (yawn), well, well . . ." "sandy blond curls" . . . ready smiles and friendly greetings . . . teahole dweller . . . "Life derives its value from its use."

Epsilon Chi Society; Presbyterian Junior College 1, 2; *Sandspur* Staff, Editor 2; *Bagpipe* Staff, Co-Editor 2; Ministerial Club 1, 2, President 1, 2; Student Christian Association 2, Vice-President 2; Roanoke College 3; Day Students Association 3, 4; Highland Players 4, Cast of "Dirty Work at the Crossroads"; Virginia Club 4; Flora Macdonald College Summer School 1958, 1959.

JOSEPH PEYTON STANTON, B.S.
Business Administration
Red Springs, North Carolina

"Joe Peyt" . . . National Guard . . . never in a hurry . . . levis . . . outstanding bullshooter . . . future business leader . . . "Kindness is wisdom."

Epsilon Chi Society; Athletic Association Board, Day Student Representative 3; Future Business Leaders of America 1, 2, 3, 4, Reporter 4; Young Democrats Club, Reporter 4; Day Student Association 1, 2, 3, 4; Pembroke State College Summer School 1959; Flora Macdonald College Summer School 1959.

JANE POPE STEPHENS, B.A.
Primary Education
Lumberton, North Carolina

Lunches with Mary Peele . . . chapel scholar . . . unchanging disposition . . . major problems . . . "Silence is one great art of conversation."

Zeta Theta Psi Society; Day Student Association 2, 3; Baton Club 2; Classical Club 1, 2; Campbell College Summer School 1956; Pembroke State College Summer School 1959.

MARTHA McFARLAND STEVENSON, B.A.
Bible and Christian Education
Statesville, North Carolina

Sense, common sense, and nonsense . . . startled eyes . . . beauty in both manner and speech . . . profile of dexterity . . . "MAA-y-be" . . . "The lips of knowledge are a precious stone."

Zeta Theta Psi Society, Marshal 3; Proctor 1; Prayer Band Leader 2; White Heather Staff 3, 4, Assistant Editor 3 Editor 4, Chief Scribbler 4; *Pine and Thistle* Staff 1, 2, 3, Assistant Editor 2; *Skirl* Staff 1, 2; Westminster Fellowship 1, 2, 3, 4, Vice-President 2, President 3, Synod Council, Editor 3, 4; French Club 1, 2, President 2; Honor Society 3, 4, President 4; Student Volunteers 1; Superlative Capability 4; *Who's Who Among Students in American Universities and Colleges.*

SARAH ASHLEY TAYLOR, B.A.
History
Winston-Salem, North Carolina

"Sally" . . . conversational headshaker . . . straightforward . . . squeaky shoes . . . deliberate enunciation . . . Campus Winchell . . . "Ambition has no rest."

Zeta Theta Psi Society; Future Business Leaders of America 1; French Club 2, 3; Classical Club 2; International Relations Club 2, 3, 4; Flora Macdonald College Summer School 1957, 1958.

BERTHA THOMPSON, B.A.
Elementary Education
Red Springs, North Carolina

"Bert" . . . forever auburn . . . myriad interests . . . day(?) student . . . chewing gum—her favorite pastime . . . "To be merry best becomes you."

Zeta Theta Psi Society; Student Council 4; Day Student Association, Representative to the Christian Association 3, President 4; Prayer Band Leader 3; Mathematical Honor Society 1, 2, 3, 4; William Bartram Scientific Society 1, 2, 3, 4, Treasurer 4; St. Cecilia Music Club 4; Spanish Club 2; Volleyball 1, 2, 3, 4; Basketball 1, 2, 3, 4, Captain 2, 3, Honorary Varsity 3.

BETTY THOMPSON, B.A.
Primary Education
Burgaw, North Carolina

Wind chimes and incense . . . Miss Dior . . . subtle sophistication . . . sandman's best friend . . . "Energy and persistence conquer all things."

Zeta Theta Psi Society, Secretary 4, Miss Merry Christmas 3; Classical Club 2; Student Volunteers 2; Prayer Band Leader 3; Dance Committee 3; Spanish Club 3; May Court, Maid of Honor 4; Young Democrats Club 4; Flora Macdonald Summer School 1958, 1959.

PHYLLIS BARBARA WASHBURN, B.A.
History
Alexandria, Virginia

"Phyl" . . . midnight pacer . . . tubroom parallel reader . . . keeper of books . . . organization amid confusion . . . I.R.C. major . . . "Knowledge is learning well retained."

Zeta Theta Psi Society; Class Officer, Secretary 4; *Pine and Thistle* Staff 3, 4, Typist 3; Virginia Club 1, 2, 3, 4; International Relations Club 1, 2, 3, 4, Custodian 2, Vice-President 3; Writers' Club 1, 2, Vice-President 2; Classical Club 1; Spanish Club 2; William Bartram Scientific Society 3, 4; Westminster Fellowship 3, 4, Worship Chairman 3.

C L A S S O F

JACK ALEXANDER WATSON, B.S.
Business Administratian
Red Springs, North Carolina

Collegiate . . . pipe-smoker . . . "Well, I couldn't care less . . ." Southern gentleman to the nth degree . . . "A man's true estate of power and riches is to be himself."

Epsilon Chi Society; Day Student Association 1, 2, 3, 4; Athletic Association Board, Day Student Representative 2; Future Business Leaders of America 1, 2, 3, 4, Treasurer 3, Vice-President 4.

MRS. FRITZ WEBER, B.A.
English
Lumber Bridge, North Carolina

The Colonel's wife . . . diamonds and furs . . . human travelogue . . . a taste for the finer things . . . "It is good to be a part of life."

Zeta Theta Psi Society; University of Georgia 1, 2, 3; Chi Omega 1, 2, 3, Vice-President 3; Panhellenic Representative 3; Student Council 3; Woman's Rifle Team, Captain 1, 2; Freshman Hockey Team Captain; Sponsor of Polo 2; Horse Show Team 1, 2, 3; Inner Circle of the Pioneer 2; *Red and Black*, Reporter 2; Swimming Team 1; Day Student Association 4.

MARGIE DERICE WEIR, B.A.
Bible and Christian Education
Kings Mountain, North Carolina

"A-Choo!" . . . mature naiveté . . . Pete . . . lending library . . . Breakfast Cuts, 401-2, M.W.F. . . . "Never an idle moment, but thrifty and thoughtful of others."

Zeta Theta Psi Society; Christian Association Cabinet, Outreach Chairman 4; Prayer Band Leader 3; Student Volunteers 1, 2, 3, 4, Vice-President 3, President 4; Westminster Fellowship 1, 2, 3, 4, Witness Chairman 2, Vice-President 3; William Bartram Scientific Society 3; Choral Club 2, 3, 4; Spanish Club 2, 3; Volleyball 1, 2, 3, Captain 3.

RUTH ELIZABETH WHITE, B.A.
Bible and Christian Education
Stockbridge, Georgia

"Rufus" . . . walks slow and talks slower . . . "Wee-l-l-ll" . . . intrinsic worth . . . chef de la Margan III . . . "Thought is deeper than all speech."

Zeta Theta Psi Society; Montreat College 1, 2, 3; Student Government Cabinet 2, 3, Assistant House President 2, House President 3; Athletic Board, Head of Basketball 2; "M" Club 3; Volleyball 4, Varsity 4; Basketball 4, French Club 1.

FRANCES CAROLYN WHITLEY, B.A.
Bible and Christian Education
Charlotte, North Carolina

"Whit" . . . animated appeal . . . gift of gab . . . "364 moredays 'til . . ." "I'm tick'd" . . . charm in a ponytail or pixie cut . . . "Warm heart that shines through her face."

Zeta Theta Psi Society; Student Council 2, 4, Treasurer 2, Vice-President 4; Christian Association Cabinet, Social Service Chairman 3; White Heather Staff 3, 4, Assistant Business Manager 3, Scribbler 4; William Bartram Scientific Society 2, 3, Secretary 3; French Club 1, 2; Choral Club 2, 3, 4; Charlotte Club 1, 2, 3, 4, Treasurer 1, 2; Westminster Fellowship 1, 2, Freshman Representative 1; Student Volunteers 1, 2, 3; Basketball 1, 2, 3, 4, Varsity 1; Volleyball 2, 3, 4, Varsity 4; Dance Committee 3; Superlative Best-All-Round 4; Queens College Summer School 1957; *Who's Who Among Students in American Universities and Colleges.*

MRS. KATIE WILLIAMSON, B.S.
Home Economics
Lumberton, North Carolina

Home lover . . . a born teacher . . . inclined to class discussion . . . devoted to her children . . . "Gentle in manner, resolute in execution . . ."

Woman's College, University of North Carolina 1, 2; Home Economics Club 4; Day Student Association 3, 4; Flora Macdonald College Summer School 1957, 1959.

CAROL ANN WOLFE, B.A.
Mathematics and Bible
Southport, North Carolina

Unpaid tutor . . . "Smish!" . . . accomplished in two fields . . . "Dean, Jr." . . . a friend indeed . . . "To do easily what is difficult for others is the mark of talent."

Zeta Theta Psi Society; Proctor 4; Athletic Association Board 3, 4, Treasurer 3, Head of Rec. Room 4; Mathematical Honor Society 2, 3, 4, President 4.

JANE ELIZABETH WOODARD, B.M.
Public School Music
Raleigh, North Carolina

Friendliness with a bounce . . . "Golly, gee, buffalo Bob" . . . surprise package . . . a profusion of autumnal colors . . . "Jesters do often prove prophets."

Zeta Theta Psi Society; Meredith College 1, 2; MacDowell Music Club 1, 2, Vice-President 2; Athletic Association Board 2; Fire Warden 4; Class Cheerleader 4; White Heather Staff, Scribbler 4; St. Cecilia Music Club 3, 4; Cast of "Dirty Work at the Crossroads" 4; Chairman, Society Dance 4; Choral Club 3, 4; Ensemble 4; Young Democrats Club 4; Superlative Personality 4; Voice Recital 4; Meredith College Summer School 1959.

1 9 6 0

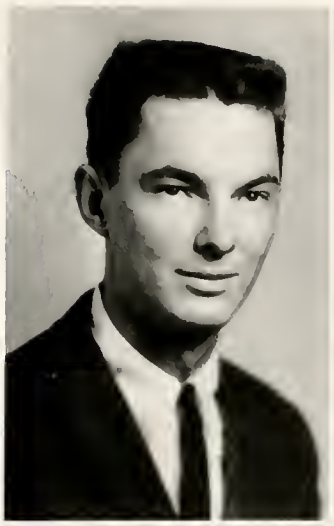

Watson

Weber

Weir

White

Whitley

Williamson

Wolfe

Woodard

MARTHA STEVENSON, *Editor*

JANE HARRELL, *Business Manager*

1960

White Heather

We present to you our thoughts and work. As a staff we have pondered all the aspects of growth at Flora Macdonald and the world we will enter, endeavoring to compare it to a larger concept in nature.

May this book grow with you as new vistas of life are discovered, and may this be a record of a year of your growth at Flora Macdonald College.

Mary DeWitt Dukes and Jerrie Johnson describe the merits of a hundred dollar ad.

Dash for the deadline—February 15!

Staff

First row: Elizabeth King, freshman editor; Carol Heizer, sophomore editor; Barbara Pittard, assistant editor; Martha Currie, assistant business manager; Marty McCormick, junior editor; Johnelle Copeland, senior editor. *Second row:* Jerrie Johnson, typist; Alice Carol Huggins, literary editor; Mary DeWitt Dukes, typist; Magie Fishburne, art editor.

Scribblers

The scribblers are caught in one of their more solemn moments. They are, left to right, Cecelia Heins, Betsy Carruth, Carolyn Whitley, Jane Woodard, Mary DeWitt Dukes, Carroll Shoemaker, Martha Stevenson, chief.

The Skirl

Ann McLeod, *Editor of the "Skirl"*

Increased Enrollment Requires More Space . . . Summer Experiences . . . Meet Our Transfers . . . Orientation . . . Welcome to New Faculty . . . New Staff Personalities . . . Editor's Effort . . . New Y.D.C. on the Ball . . . Dream Comes True . . . Concert Series . . . Consolidated College . . . Summer Job Anyone? . . . Dr. Woodson Granted Leave of Absence by Board . . . Dome Service to be Traditional . . . Float Wins In Carrousel . . . Senior Tree Party . . . Spiritual Enrichment Week to be February 9-11. . . .

These are only a few of the headlines that faced F.M.C. students as the *Skirl*, the student newspaper, provided news for the year 1959-60.

Skirl Editorial Staff. *First Row:* Anne McMaster, Sylva Jennings, Nellie Faye Cribb. *Second row:* Elaine Ward, Jane Lowe, Sylvia McRae, Betty Futrell, Twinkle Barnhill, Marion Davis, assistant editor. *Third row:* Reta Godwin, Virginia Woods, Drena Edwards, Miss Virginia Walker, advisor; Ellen Herndon, Sheila Welch, Martha Perry.

Business Staff, *Skirl* and *Pine and Thistle*. *Left to right:* Virginia Wallace, Sally Johnson, Janice Belford, Mary Anna Wells, Becky Whetstone, Liz Green, Sandra Abbott, assistant business manager.

Pine and Thistle

BARBARA PEEK, Editor of the *Pine and Thistle*

JOANNE MATTHEWS, Business Manager of the *Skirl* and *Pine and Thistle*

"So small a wound a thorn
Can make,
But yet it kills the soul . . ."

"Galaxies of maddened leaves
Rushing down
Foundering in the helpless fury
Of dried and cracked old age . . ."

Success

"Series of ladders, stairs, and ropes . . . methods of ascending and descending . . . sharp . . . penetrating . . . objects . . . representing cruelty in success and the fact that one is never satisfied with his height of success."

This is representative work found in the literary magazine of Flora Macdonald, *The Pine and Thistle*.

Pine and Thristle Editorial Staff: Hai Yung Lee, Sylvia McRae, Sue Lahr, Jane Lowe, Mary Emma Walkup, Phyllis Washburn, Jeannette Davis, Drena Edwards, Dr. Powell, advisor; Pat Shirah, Magie Fishburne, Anne Curl, Kelsey McGee, assistant editor.

The Ensemble

Vibrant Voices . . .

Jeannette Davis, accompanist; Carroll Shoemaker, Margaret Ann Martin, Elaine Evans, Jane Woodard, Nyal Womble, Alice Carol Huggins.

The Choral Club

First row: Miller, Foster, Culler, Garner, McArver, Brooks, Whitley. Mr. Lawrence Skinner, director; Myers, Forbes, Woods, Northrup, Rembert, Jennings. *Second row:* Shoemaker, Fishburne, Kelly, Mitchell, Cox, Heins, president; Evans, Mitchell, Howard, Gore, Cox, Snyder. *Third row:* Carter, Phillips, Finch, Harrington, Huguelet, Morris, Jackson, Byrd, Nisbet, Aiken, Woodard, Riley, Adams, Batts, Abbott. *Fourth row:* Stokes, Shirah, Robinson, Clendenin, McDonald, Womble, Duncan, Weir, Huggins, Gibson, McGoogan, Daniels, MacLeod, Kearns, M. Ward, E. Ward. *Accompanists:* Davis, Hawley, Martin.

The Organ Guild

Facile Fingers and feet . . .

Mary Emma Walkup, Julia Clendenin, Jeannette Davis, Lorine Mitchell, Mr. John E. Williams, advisor; Elaine Evans, president; Virginia Woods, Gayle Foster, Alice Carol Huggins, Becky Whetstone, Cecelia Heins, Gwladys Moore.

St. Cecelia Music Club

Molding of Musical Minds . . .

First row: Rembert, president; Huggins, Foster, Miss Joyce Bryant, advisor. *Second row:* Davis, Evans, Myers, Garner, Kelly, Culler, Martin, Riley. *Third row:* Barker, Walkup, Northrup, Moore, Ward, Thompson, Whetstone, Aiken, Shoemaker, Clendenin, King, Mitchell.

Future Business Leaders

FBLA—Tomorrow's Business Leaders . . .

Standing: Joanne Matthews, president. *First row:* Betty Grey Webb, Libby Luck, Barbara Miller. *Second row:* Linda Lee, Rebecca Webb, Joyce Coleman. *Third row:* Ellen Deaton, Martha Killian, Anita Brown. *Fourth row:* Jeneal Deaver, Jack Watson, Sally Johnson. *Fifth row:* Lula Poe, Lynda Rogers, Caroline Simons, Nola Jane Coxe, Anne Eveleigh, Gail Squires.

International Relations Club

Intelligent Internationalists . . .

First row: Barbara Pittard, president. *Second row:* Hai Yung Lee, Liz Green, Nellie Faye Cribb, Frances Hawkins, Miss Carol Robertson, advisor. *Third row:* Mr. Harold Stephenson, advisor; Yoon Rhim, Phyllis Washburn, Carolyn Northrup, Avis Gann, Marion Davis, Sandra Stowe, Sally Taylor.

Home Economics Club

Scientific Homemakers . . .

First row: Barbara Jones, president; Gini Howard, Magie Fishburne, Chase Collins, Becky Brooks. *Second row:* Connie Jo Wells, Anne Curl, Becky Thornburg, Helen Pappas, Marilyn McGrath. *Third row:* Judy Wienges, Myrna Ivey, Betty Lou Futrell, Toni Carson. *Fourth row:* Margaret Abernathy, Janet Cox, Georgia Badgett, Hanna Sloop, Lib Baxley, Mrs. Katie Williamson, Joyce Harper. *Fifth row:* Joan Walters, Sally Smith, Barbara Somers, Mrs. Worth Currie, advisor; Lily Harper. *Standing:* Miss Ruby Taylor, advisor.

French Club

Parlez-vous français?

Patterson, Dutton, Smith, Sheppard, Johnston, Webb, Brown, Thomson, Hooks, Ward, Potter, Livingston, McLellan, Carroll, Phillips, Culler, Caddell, Neely, McRae, Finch, president; Walkup at piano.

Spanish Club

¿Habla usted español?

Mr. Robert Clifton, advisor; Johnson, president; Baxley, Gore, Parker, Coxe, Lockridge, Moore, Pittard, Barker, Batts, Ward, Robinett, Lee, Fishburne at piano.

Classical Club

Dicitisne Latinam linguam?

Dr. Cordelia Birch, adviser; Deaver, Caddell, Jackson, Passingham, Reynolds, Poe, Mitchell, president.

Mathematical Honor Society

Mathematical Minds . . .

Standing: Carol Ann Wolfe, president. *First row:* Jennie Lee Satterfield, Sandra Adams, Mary Frances Neely, Betty Ruth Barker, Bertha Thompson, Annie Duke. *Second row:* Sylvia McRae, Jane Harrell, Sue Lahr, Theresa Nisbet, Jeannette Davis, Elaine Ward, Elaine Batts. *Third row:* Avis Gann, Grace Kennedy, Martha Currie, Ann McLeod, Jane Lowe.

William Bartram Scientific Society

Scholastic Scientists: . . .

First row: Ruth McArthur, president; Judy Young, Bertha Thompson, Judy Rembert, Becky Whetstone. *Second row:* Shirley Reynolds, Becky McCoy, Janet Cox, Brenda Shephard, Willa Jackson, Judy Wienges.

Young Democrats Club

Dauntless Democrats . . . the newest club . . .

First row: Joe Peyt Stanton, John Hughes, Joan Carter, Linda Phillips, Martha Currie, president; Mr. Robert Gustafson. *Second row:* Sylvia West, Rachel Phillips, Babs Adams, Bet Thompson, DeWitt Dukes.

True friendship grows more slowly...

"Did you enjoy the concert?"

Wednesday night—and a surprise birthday party. . . .

Our College Friendship

From far and near, crowds come to May Day.

The awe of snow in a "Winter Wonderland."

EX and Z formally acknowledge Becky Thornburg and Dianne Kearns as Miss Merry Christmas at the Yule Banquet.

Day students relax and watch TV between classes. . . .

is the Finest . . .

In the garden—a chance to be alone . .

We learn to live with others under dormitory rules.

Sally Day
President

Frances King
President, Christian Association

Carolyn Whitley
Vice-President

Gwen Hawley
Secretary

Annie Duke
Treasurer

Betsy Carruth
President, Athletic Association

Debbie MacLeod
President, Zetesian Society

Barbara Morgan
President, Epsilon Chi Society

Bertha Thompson
President, Day Students

Community living . . . Christian citizenship . . . Honor Code . . . Demerit System . . . Dormitory rules . . . Self government . . . Personal responsibility . . . Efficient social living . . . Growth toward a more mature outlook on life . . .

Jo Campbell
President, Senior Class

Joan Carter
President, Junior Class

Barbara Somers
President, Sophomore Class

Mary Frances Wheeler
President, Freshman Class

The Student Council

Miss Query and council members pose in their new red "granny" gowns.

The knight and his lady—Pete and Dotty—won first prize at the council's Masquerade Ball.

"Young lady, do you have dancing permission and money to pay the chaperone?"—important consideration for a Davidson week end, 1926.

Barbara Morgan, president; Jo Rita Cox, first vice-president; Nancy Thomas, second vice-president; Vonda Goodwin, secretary; Mitsn Mitchell, treasurer; Lorine Mitchell, censor; Magie Fishburne, pianist.

Epsilon Chi

John's combo . . . Calypso capers . . . midnight serenade . . . left-wing party . . . EXtra special . . . winter carnival trimmed in gold . . . fly high with Epsilon Chi . . . You find out where the yellow went when on decision night to the left you went . . . retreat to Laurinburg: more fun with s'mores . . . the bestest bang-up parties ever . . . take-offs, what fun . . . load the trucks for Lakewood . . . given little tokens in hopes that loyalty to white and gold never shall be broken . . . Beeky, Miss Merry Christmas . . . So fine, so true as members that we are.

John's Combo—a Calypso party!

Last minute touches for the Societies' dance "Winter Wonderland." . . .

Debbie MacLeod, president; Babs Adams, first vice-president; Carroll Shoemaker, second vice-president; Betty Thompson, secretary; Hanna Sloop, treasurer; Penny Moore, censor; Sandra Abbott, pianist.

Zeta Theta Psi

In this local campus society, fondly known as Zetesian, one might hear:

"O. K., now let's . . . All in favor—no left hands! . . . Doesn't Dianne make a beautiful Miss Merry Christmas? . . . For tonight's entertainment . . . How many cokes? Any oranges? . . . Winter wonderland — didn't the dance committee do a fabulous job? . . . Our college friendship is the finest, worth any price that you can pay . . . Green and white, our emblem: 'Zetesian,' to thee."

Free popcorn and punch during Rush Week—from Zetesian, of course!

Virginia Club

"Carry me back to old Virginny" . . .

First row: Janet Cox, president; Frances Hawkins, Liz Green, Betty Lockridge. *Second row:* Martha Smith, Carol Heizer, Marilyn McGrath, Jeannette Davis.

South Carolinia Club

"Nothing could be finer . . . "

First row: Judy Wienges, president; Jane Harrell, Cecelia Heins, Sylvia Jennings, Martha Price. *Second row:* Virginia Wallace, Sybil Moore, Caroline Simons, Jane Coxe, Gayle Foster. *Third row:* Aggie McCall, Lib Baxley, Rena Thomas, Alice Carol Huggins, Becky Whetstone, Annie Duke, Jeanette Cole, Carolyn Carrier.

Granddaughters Club

Hallowed Heritage . . .

Seated: Frances Gibson, president; Alice Carol Huggins, Anne Eveleigh, Ann McLeod. *Standing:* Eleanor McNeill, Theresa Nesbit, Liz Green, Barbara Peek.

Charlotte Club

Queens of the Queen City . . .

First row: Barbara Somers, Jennie Lee Satterfield. *Second row:* Priscilla Thomas, president; Margaret Abernathy, Elaine Ward, Carolyn Whitley, Vivian Dutton, Harriet Johnston. *Third row:* Mary Frances Wheeler, Mary Neely, Jane Lowe.

Day Students

The Day Students' Association was formed in order to provide an organization for the students who could not be present on the campus at all times. The Association thus allows the decisions of the majority to be more efficiently carried out. They plan various entertainment for the day students, along with meetings every Wednesday to discuss any aspect of college life pertaining to them.

Membership is larger currently than any previous year; a larger number of boys are enrolled than in any former college session. During this year the Day Student representative has been given a seat on the Christian Association Cabinet.

The Day Students hope that its members will continue to be recognized as an integral part of the college community and that the benefits derived from this association will be mutually helpful to the day students and to the college.

Officers are Bertha Thompson, president; Carl Lancaster, vice-president; Frances Gibson, secretary-treasurer; Shirley Sessoms, A. A. representative; Shirley McNeill, C. A. representative; John McManus, reporter.

Concert Lecture Series

The Players Incorporated presented "Macbeth."

Guy Fallot, cellist, gave F.M.C. a rare musical experience.

Nell Rankin, leading mezzo-soprano, poses after her memorable performance with her accompanist and the chief marshal.

The English version of "Carmen" was presented by the National Opera Company.

Lilian Kallir, gifted young pianist, meets piano major Dianne Kearns.

And Senior Recitals

VOICE RECITALS

Carroll Shoemaker, soprano; Jane Woodard, contralto.

ORGAN RECITAL

Cecelia Heins

PIANO RECITALS

Standing: Martha Robinson. *Seated left to right:* Mary Mangrum, Debbie MacLeod, Pat Shirah.

Seated: Carol Harriss, president; Judy Rembert, Joy McNeill, Linda Burkhead. *Standing:* Mr. John Williams, Rebecca Whetstone, Mr. Thomas Johnson.

Drama

Presenting two major productions, the Highland Players chose varied plays. The first, "Dirty Work at the Crossroads," an old-fashioned melodrama contrasted to Lorca's "The House of Bernarda Alba" produced in early spring.

Highland Players is composed of those interested in all phases of dramatics. Outstanding work over a period of time merits election to the honorary Alpha Psi Omega.

Alpha Psi Omega

Highland Players

Left to right, officers are Edwards, president, Mr. Johnson, Harriss, Moore, McGrath, Jackson. *Members, first row, left to right,* are McGee, Willis, Burkhead, Hooks, Belford, Barber, Culler; *second row,* Kemmerlin, Adams, Potter, Thomson, Brooks, Carter, Huggins, Hoback.

From those awkward beginning rehearsals . . .

to the culmination—the cast for "Dirty Work at the Crossroads."

The continual growth toward God . . .

Dr. Tom Fry of Dallas, Texas, brought a challenge through Spiritual Enrichment Week Services.

A Thanksgiving basket is carried to F.M.C.'s Ruby . . .

Showing Proof of

Sunday night hymn sing around the rotunda is traditional.

Will this make a bale?

Stained glass windows . . . tranquility . . .

Our Love . . .

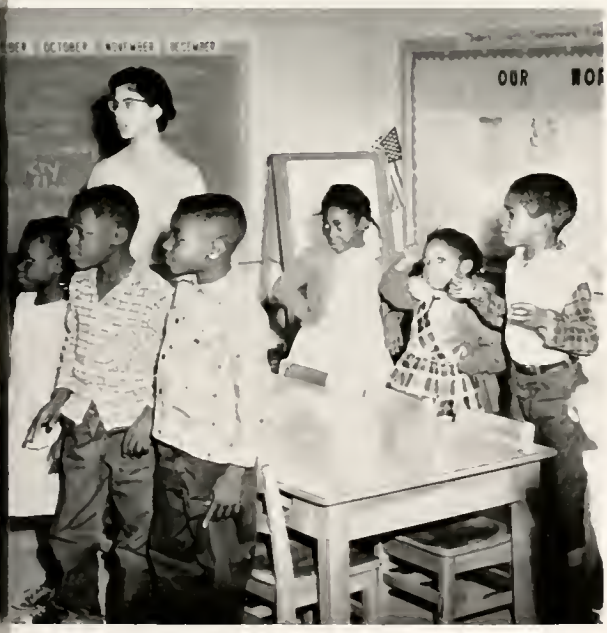

Volunteers teach Bible at the Colored School.

The Dome Service—the Everlasting Story . . .

Frances King, President of the Christian Association.

Christian Association

"Show Proof of Your Love" has challenged students throughout this year. This vital theme has encouraged the students of Flora Macdonald to grow spiritually. There is no force equal to that of love as faiths are tested.

"Let no man despise your youth but set the believers an example in speech, in conduct, in love, in faith and purity."

THE CABINET

First row: Betty Ruth Barker, treasurer; Sally Day, ex-officio; Derice Weir, outreach; Linda Phillips, secretary. *Second row:* Babs Adams, prayer bands; Mr. R. K. Gustafson, faculty advisor; Lorine Mitchell, fellowship; Shirley McNeill, day student representative; Anne Curl, social service; Chase Collins, worship; Cecelia Heins, vice-president.

First row: McRae, Poe, Weir, Wells, president; McCall, Green, Northrup. *Second row:* Dutton, Johnston, Patterson, Perry, Phillips, Parker, Hawkins. *Third row:* Smith, Gatlin, Cox, Ramsey, Wallace, Johnson, Smith, Barker. *Fourth row:* Wheeler, Caddell, Painter, Bagwell, Godwin.

Student Volunteers

Christmas cards for the mission field . . . Social workers . . . Pembroke Orphanage . . . Teachers in the colored school . . . Mission minded . . .

Prayer Band Leaders

Lighted candles . . . praying hands . . . reverent minds . . . glowing hearts . . . silent meditation . . . He knocks . . .

First row: Nancy David, Becky Brooks, Babs Adams, Vonda Goodwin. *Second row:* Alice Carol Huggins, Mary DeWitt Dukes, Martha Perry, Jerrie Johnson. *Third row:* Joyce Rimes, Judy McCall, Marty McCormick, Jennie Lee Satterfield, Becky Thornburg, Barbara Bayley. *Fourth row:* Margaret Ann Martin, Jeannette Davis, Carroll Shoemaker, Carol Heizer, Anne Eveleigh, Sybil Moore.

Baptist Student Union

Waiting in the parlor for Sunday School . . . "The Messiah" at Christmas . . . Mr. and Mrs. St. Jacques, faithful advisors . . . Valentine spaghetti supper . . .

Methodist Student Movement

Bag suppers at the Still's . . . Meetings at 6:00 . . . Study of other religions . . . Installation in the prayer chapel . . .

Westminster Fellowship

Relevance of Revelation . . . Study of basic philosophies . . . Philosophers as individuals . . . Deputation team . . . Synod retreats . . . The Webster's . . . McCain Sanatorium . . . Suppers and fun . . .

Energy
and
effervescent
enthusiasm. . .

Oh, yes, we *will* win!

A Saturday afternoon excursion . . .

The Joy of

A swim in the tea cup . . .

An invigorating game . . .

In the shadows cast by the bonfire—the Volleyball Pep Rally . . .

Companionship . . .

Strike?

A tennis game on the newly-paved court . . .

Betsy Carruth, President of the Athletic Association.

Athletic Association

Let's go bowl some . . . Race you to the Teacup—the water's cold! . . . Tennis anyone? . . . Get that basket! . . . Ser - -vice! . . . Who broke that ping pong ball? . . . Champion at horseshoes . . . Badminton and Birdie . . . Elegant emblem . . . Tournament and trophies . . . Cherished monogram . . . The Athlete of the Year!

These activities influence the growth of body as well as foster friendship at F. M. C.

A. A. BOARD

First row: Virginia Howard, secretary; Judy Rembert, tennis and badminton; Obeata Willis, treasurer; Dotty Stone, salesman; Judy McCall, swimming and softball; Miss Ethel Bateman, faculty advisor; Penny Moore, cheerleader. *Second row:* Carol Ann Wolfe, recreation room, bowling, and ping pong; Harriet Johnston, freshman representative; Martha Currie, volleyball; Theresa Nesbit, vice-president; Phyllis Gore, basketball.

Left to right: Betty Lon Quincy, president; Norma Prator, Joyce Coleman, Prudy Cashwell, Phyllis Edwards, Kara Ramsey.

Baton Club

Betty Daniel, freshman cheerleader; Martha Killian, sophomore cheerleader; Babs Adams, junior cheerleader; Jane Woodard, senior cheerleader; Penny Moore, college cheerleader.

Cheerleaders

Senior Team

MARTHA PERRY, *captain*

First row: Betsy Carruth, Carol Ruff, Carolyn Northrup, Jo Rita Cox, Carolyn Whitley, Sandra Abbott. *Second row:* Bertha Thompson, Phyllis Washburn, Mary Mangrum, Ruth White, Martha Robinson, Frances King.

Junior Team

JUDY WIENGES, *captain*

First row: Ann McLeod, Frances Hawkins, Judy Rembert, Chris Snyder. *Second row:* Martha Currie, Theresa Nisbet, Eleanor Gillespie, Gini Howard. *Third row:* Barbara Peek, Sybil Moore, Paula Cameron, Margaret Olsen.

Sophomore Team

OBEATA WILLIS, *captain*

First row: Sally Johnson, Brenda Sheppard, Judy McCall, Nancy Thomas. *Second row:* Lee McMaster, Muriel Ward, Ann McMaster, Dot Morris. *Third row:* Dotty Stone; Phyllis Gore, Carol Heizer, Reta Godwin. *Fourth row:* Annie Duke, Liz Green, Mary Neely.

Freshman Team

HARRIET JOHNSTON, *captain*

First row: Daphne Hattaway, Geraldine Laviner, Kay Barber, Sheila Welch, Joyce Harper. *Second row:* Glendle Shaw, Janice Belford, Alicia Kelly, Bonnie Layton, Mary Frances Wheeler. *Third row:* Lib Baxley, Frankie Livingston, Doris Mellin, Roberta Parker, Ann Thomas. *Fourth row:* Brenda Laubscher, Shirley Roekwell, Kay Smith, Faye Hooks.

Volleyball

Senior Team

Left to right: Jo Rita Cox, captain; Carolyn Whitley, Betsy Carruth, Phyllis Washburn, Sue Gibson, Ruth White.

Junior Team

Center to right: Margaret Olsen, Eleanor Gillespie, Gini Howard, captain; Chris Snyder, Connie Jo Wells, Emily Batchelor, Judy Wienges, Ann McLeod.

Sophomore Team

First row: Phyllis Gore, captain. *Second row:* Judy McCall, Becky Brooks, Lee McMaster. *Third row:* Katie Muse, Muriel Ward, Betty Ruth Barker, Becky Thornburg, Carol Heizer. *Fourth row:* Mitsn Mitchell, Brenda Sheppard, Barbara Somers, Beata Willis, Frances Gibson, Liz Green.

Freshman Team

Left to right: Mary Ellen Stevens, Alicia Kelly, Joyce Harper, Joyce Coleman, Lib Baxley, Libby Luck, Frankie Livingston, Anita Brown, Betty Gray Webb, Shirley Rockwell, Kay Smith, Brenda Laubscher, Peggy Carroll, Janice Belford, Mary Frances Wheeler, Harriet Johnston, Pattie Sue McLellan, Nancy Gray.

Basketball

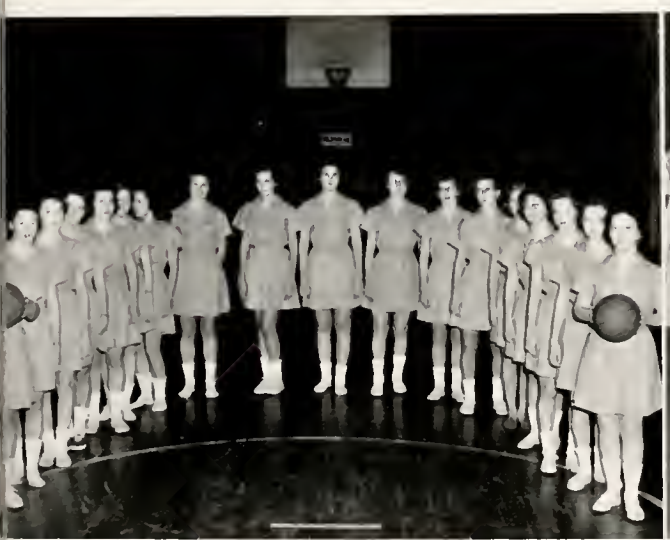

Monogram Club

Bottom to top: Betsy Carruth, president; Carolyn Whitley, Martha Currie, Theresa Nisbet.

Where is that mascot? Not under Flossie's bed . . .

Calypso cheerer . . .

Incentives to growth

CECELIA HEINS
Vice-President of Christian Association

WHO'S WHO

Among Students Universities and

FRANCES KING
President of Christian Association

SALLY DAY
President of Student Association

CAROLYN WHITLEY
Vice-President of Student Association

in American Colleges

BETSY CARRUTH
President of Athletic Association

MARTHA STEVENSON
Editor of WHITE HEATHER

JO CAMPBELL
President of Senior Class

Carolyn Whitley

Best-All-Around

1960

Betsy Carruth

Sportsmanship

Carroll Shoemaker

Beauty

Superlatives

Sally Day
Dependability

Jane Woodard
Personality

Martha Stevenson
Capability

BETTY THOMPSON, *Maid of Honor*

May Court

Jo Rita Cox

May Queen

MAY COURT

DIANNE KEARNS
Freshman Attendant

CAROLYN SPENCE
Freshman Attendant

BARBARA PEEK
Junior Attendant

ANN McLEOD
Junior Attendant

THERESA NISBET
Junior Attendant

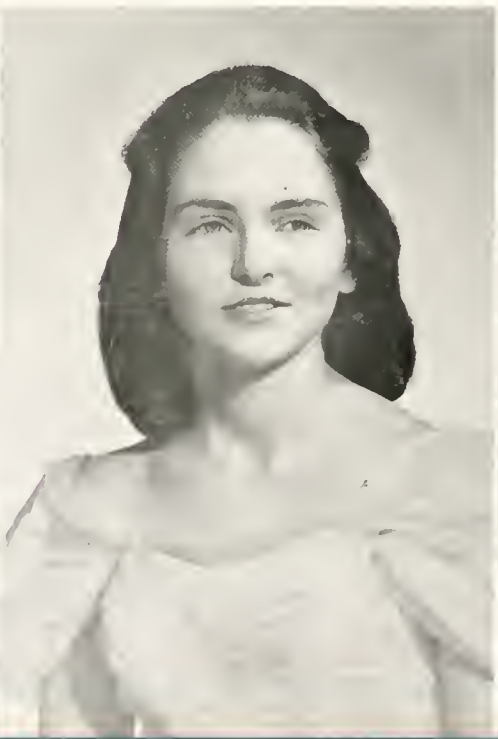

ATTENDANTS

MARY DEWITT DUKES
Senior Attendant

JEANETTE COLE
Senior Attendant

JEANNIE JOHNSTON
Senior Attendant

BECKY THORNBURG
Sophomore Attendant

JUDY YOUNG
Sophomore Attendant

Gwen Hawley, *Chief Marshal*
Zetesian

Marshals

Poise . . . Grace . . . Charm . . . Refinement . . . Comeliness . . . Serenity . . . Elegance . . . Loveliness . . . Delicacy . . . Radiance . . . White dresses. . . .

These qualities are found in the nine girls elected each year from the two societies. Both societies have equal representation, although the Chief Marshal is chosen alternately. This year Zetesian chose the official student hostess. These girls usher at all school functions.

Left to right: Judy Rembert, Z; Barbara Morgan, EX; Hanna Sloop, Z; Theresa Nesbit, EX; Sybil Moore, EX; Barbara Peek, Z; Chase Collins, Z; Ann Curl, EX.

Flora Macdonald College Honor Society

OFFICERS

Martha Stevenson	*President*
Jo Campbell	*Secretary-Treasurer*
Dr. Price H. Gwynn	*Faculty Advisor*

MEMBERS

Nellie Faye Cribb	Martha Currie
Marion Davis	Avis Gann
Gwen Hawley	Cecelia Heins
Sylvia Jennings	Barbara Jones
Frances King	Jane Lowe
Jeri McLaurin	Ann McLeod
Linda Phillips	Alice Reaves

Are

"Yours for a Lovely Home"

The Minuet Bedspread

Textur Tuft Bedspreads

Hobnail Bedspreads

Kitchen Cottons

Terry Towels

Bath Sets

Produced in North Carolina

Sold by Fine Stores Everywhere

•

MORGAN-JONES, INC.

402 Fifth Avenue

NEW YORK, N. Y.

and

LAURINBURG, N. C.

Shop in Red Springs
the Home of
FLORA MACDONALD COLLEGE
and
Wood's 5-10-25c Stores, Inc.
RED SPRINGS, NORTH CAROLINA

Compliments of
HOKE CONCRETE WORKS
RAEFORD, NORTH CAROLINA

M. & S. MOTOR CO.
CHRYSLER and PLYMOUTH CARS
Sales and Service
RED SPRINGS, NORTH CAROLINA
Phone 248-I

Compliments of
KENNEDY'S JEWELRY AND GIFT SHOP
FINE WATCH REPAIRING
Phone 4341
RED SPRINGS, NORTH CAROLINA
"We Serve to Serve Again"

Compliments of
Boxley-Johnson Chevrolet Co., Inc.
RED SPRINGS, NORTH CAROLINA

BRACEY TRADING COMPANY
GENERAL MERCHANTS
HARDWARE - GROCERIES
FERTILIZERS - SEEDS
Phones 3271 & 5841
RED SPRINGS, NORTH CAROLINA

Compliments of
BODENHEIMER FURNITURE CO., INC.
"It Pleases Us to Please You"
RED SPRINGS, NORTH CAROLINA

The Friendly Pepper Upper That Never Lets You Down
LAURINBURG, NORTH CAROLINA

GRANTHAM INSURANCE
AND REALTY COMPANY

★

SAFETY - SECURITY - SERVICE

★

Phone 330-1

RED SPRINGS, NORTH CAROLINA

WILLIAM L. POOLE
INSURANCE AGENCY

★

RAEFORD, NORTH CAROLINA

SHOP AND SAVE
THE SELF-SERVICE WAY
— at —
MACK'S 5-10-25c STORE

★

RED SPRINGS, NORTH CAROLINA

McNEILL CLEANERS

APPROVED SANITONE SERVICE

116 South Main Street
Phone 294-1
RED SPRINGS, NORTH CAROLINA

D. M. McMillan Motor Co.

"Ford Products Since 1912"

FORD

RED SPRINGS, NORTH CAROLINA

NEIGHBORS SHOE STORE

Red Springs' Exclusive
Shoe Store

RED SPRINGS, NORTH CAROLINA
PHONE 3981

BURROUGHS CUT-RATE STORE
Phone 4271
RED SPRINGS, NORTH CAROLINA
SCHOOL SUPPLIES
STATIONERY : SANDWICHES
PANGBURN'S CANDY
SODA FOUNTAIN : REVLON COSMETICS

ROYAL JEWELERS

Home of Lasting Gifts

Red Springs — St. Pauls
North Carolina

LENOIR'S JEWEL SHOP

HAMILTON ELGIN BULOVA

Expert Watch, Jewelry, and Optical Repair

Twenty-six Years Experience

Belk-Hensdale

FAYETTEVILLE LUMBERTON RAEFORD RED SPRINGS
ELIZABETHTOWN WHITEVILLE ABERDEEN DUNN

Nationwide Mutual Insurance Co.

AUTO — FIRE — LIFE

EARLE A. WATSON, *Representative*

PHONE 422-1

★

RED SPRINGS, NORTH CAROLINA

YOU WILL BE PLEASED WITH OUR
QUALITY AND SERVICE

RED SPRINGS DRUG CO.

Headquarters for
Flora Macdonald College Students

RED SPRINGS, NORTH CAROLINA

TOWNSEND'S PHARMACY
The Rexall Store

●

DEPENDABLE DRUGGIST

Where the College Girls Meet

●

RED SPRINGS, NORTH CAROLINA

THE QUALITY SHOP

★

RED SPRINGS, NORTH CAROLINA

ESTABLISHED IN 1882 PHONE CR 6-2001

Everington's Drug Store

W. N. ROBERTSON, *Owner and Manager*

Drugs and Druggists' Sundries

LAURINBURG, N. C.

WADE S. DUNBAR
INSURANCE AGENCY

★

LAURINBURG, NORTH CAROLINA

B. C. MOORE AND SONS, INC.

Air-Conditioned for Your Shopping Comfort

PHONE 6211

RED SPRINGS, NORTH CAROLINA

"Buy From Moore and Save More"

Pontiac

International Harvester

Sales and Service

R. D. McMILLAN, Inc.

Phone 3971

RED SPRINGS, NORTH CAROLINA

SCOTLAND COUNTY

Savings and Loan Association

233 Main Street

LAURINBURG, NORTH CAROLINA

GRAHAM'S

Department Store Co.

Where Style and Quality Outlive Price

RED SPRINGS, NORTH CAROLINA

GENERAL AUTO SALES, Inc.

BUICK OLDSMOBILE GMC TRUCKS

Sales and Service

★

RED SPRINGS, NORTH CAROLINA

Phone 238-1

Compliments of

WESTERN AUTO STORE

RED SPRINGS, NORTH CAROLINA

PENNEY'S

ALWAYS FIRST QUALITY!

Clothing for the Entire Family
At a Savings

New Penney's Corner Hay & Pittman Sts.

FAYETTEVILLE, NORTH CAROLINA

CROSS CREEK BUILDING
AND LOAN ASSOCIATION

"Savings and Loans since 1905"

124 Anderson Street

FAYETTEVILLE, N. C.

Compliments
of

McNAIRS
DEPARTMENT
STORE

★

LAURINBURG, N. C.

If You Live in Southeastern
North Carolina

It's

THE FAYETTEVILLE OBSERVER

"North Carolina's Oldest Newspaper"

"Est. 1817"

For Complete

NEWS COVERAGE

FAYETTEVILLE, NORTH CAROLINA

AUTO SERVICE CENTER

J. I. CASE FARM MACHINERY

Sales — Service — Parts

Telephone 3061

RED SPRINGS, NORTH CAROLINA

RIVERSIDE DAIRY, INC.

DISTRIBUTOR OF

Sealtest

PRODUCTS

Box 881 — Dial 5555 — Lumberton, N. C.

Raeford Auto Company

Telephone 755 Main Street

RAEFORD, NORTH CAROLINA

Ford and Mercury Service

Blue Ribbon Foods Company

WHOLESALE MEATS AND SPECIALTY ITEMS

Fayetteville North Carolina

McKEITHAN HARDWARE

FARMING IMPLEMENTS AND BUILDING MATERIAL

PHONE 287-1

RED SPRINGS, N. C.

Cannon Shoe Store

Serving Fayetteville for 23 Years

116 Hay Street

RED SPRINGS AUTO PARTS

WHOLESALE PARTS AND SUPPLIES

RED SPRINGS, N C.

SPEED KILLS

COMPLIMENTS OF

Protective Agency, Inc.

LUMBERTON, NORTH CAROLINA

SPEROS CONSTRUCTION CO., Inc.

Residential and Commercial Building + Real Estate

Laurinburg, North Carolina

Compliments of

SEARS

420 Hay Street

Fayetteville, North Carolina

Bedsole's TV & Appliances Co., Inc.

234 Hay Street

Fayetteville, North Carolina

Compliments of

CARO-MAID
ICE CREAM
COMPANY

DILLON, S. C.

Peacock Furniture Co., Inc.

"Where Your Home Comes First"

Laurinburg, North Carolina

Phone CRestview 6-3564

The Music Center

232 Main St.
Phone CR 6-1681
LAURINBURG, N. C.

RECORDS | HI-FI | BAND INSTRUMENTS & SUPPLIES
SHEET MUSIC | PHONOGRAPHS

Bob's Jewel Shop, Inc.

217 MAIN STREET LAURINBURG, N. C.

"THE BEST FOR LESS"

DIAMONDS - WATCHES - REPAIRS - ENGRAVING

Compliments of

ROYAL JEWELERS

RANKIN SMITH, Manager
JIM OWENS, Asst. Manager

DIAMONDS + WATCHES

Complete Line of Fine Jewelry

207 Hay Street

Fayetteville, North Carolina

Bill Evans Co., Inc.

COMPLETE OFFICE OUTFITTERS

PRINTERS

Laurinburg, North Carolina

Modern Living Sign For '60—

The ALL-ELECTRIC MEDALLION HOME!

Whether you plan to buy, build or remodel, look to The Medallion as your new hallmark of excellence in modern living. Your CP&L representative can give you full details.

CAROLINA
POWER & LIGHT
COMPANY

THE PHOTO SHOP

COMMERCIAL PHOTOGRAPHY

PHONE 549-1

WILLIAM T. MCGOOGAN MARGARET L. MCGOOGAN

★

Scottish Heights

RED SPRINGS, NORTH CAROLINA

There's a "one and only" in refreshment, too

BOTTLED UNDER AUTHORITY OF THE COCA-COLA COMPANY BY

FAYETTEVILLE COCA-COLA BOTTLING COMPANY

Compliments of

THE JOHNSON COMPANY

Cotton, Fertilizer, Seed, Insurance

RAEFORD, NORTH CAROLINA

Bender's Drug Stores

Your Friendly Rexall Druggists

Three Stores To Serve You

Hay Street *Haymount*

Fayetteville

Mallonee Village — Ft. Bragg

KINLAW'S JEWELERS

Diamonds - China - Silverware
Crystal - Gifts

RAEFORD, NORTH CAROLINA

HOTEL PRINCE CHARLES

Air-Conditioned
Dining Room

FAYETTEVILLE, NORTH CAROLINA

JOHNSON'S RESTAURANT

Luncheons - Private Parties - Bridal Parties

Charcoal Broiled Sirloin or Beef Tip

LUMBERTON, NORTH CAROLINA
DUNN, NORTH CAROLINA

Compliments of

HENEBRY'S of Fayetteville, Inc.
JEWELERS

110 Hay Street
FAYETTEVILLE, NORTH CAROLINA

Registered Jewelers—American Gem Society

EDWIN T. McCALL

Laurinburg's Oldest Jewelry Store

Alene McCall Parker (Owner)

CR 6-2521 LAURINBURG, N. C.

Records *Sheet Music* *Pianos*

McFADYEN MUSIC STORE

118 Hay Street Telephone HE 3-3173

FAYETTEVILLE, N. C.

McLaurin-McArthur Chevrolet Co.

SALES & SERVICE

LAURINBURG, NORTH CAROLINA

Hatcher's Jewelers

103 Hay Street
FAYETTEVILLE, NORTH CAROLINA
Phone HE 2-2000

CERTIFIED GEMOLOGIST · AMERICAN GEM SOCIETY · GG

MEMBER OF NBS NATIONAL BRIDAL SERVICE

MARKET FURNITURE CO., INC.

"Complete Home Furnishers"

Phone CR-6-2266

LAURINBURG, NORTH CAROLINA

Fabric Sewing Center

SINGER

SALES - SERVICE - RENTALS

PHONE CR-6-3503

301 Atkinson St. Laurinburg, N. C.

Compliments of

J. & B. Chevrolet, Inc.

"Friendly People"

Marion, South Carolina

Compliments of

Blackmon's Furniture Store

Lumberton, North Carolina

TO THE CLASS OF 1960

GLAMOR SHOP

GO GLAMOR – DRESS WELL

Save Money

Phone 1151

LAURINBURG, NORTH CAROLINA

Service Loan Co., Inc.

Phone 2431

107 N. Main St.

Raeford, North Carolina

Compliments of

LIBERTY
MANUFACTURING
COMPANY

RED SPRINGS, NORTH CAROLINA

Try Trailways Thru-Liners

Same Coach — Same Seat
All the Way

Daily Thru-Liner Service from Red Springs to:

Charlotte	Nashville
Asheville	Memphis
Chattanooga	Wilmington
Knoxville	Kinston

and many other cities.

Charter Trips a Specialty

Let us help you and your group plan a trip in your own "private" coach. New air-conditioned buses are available for special trips to any point in North America. Charter rates are often less than individual fares.

Write or Telephone

QUEEN CITY TRAILWAYS

CHARLOTTE, N. C.

Compliments of

AMEROTRON COMPANY

From fibre to fabric—
Amerotron serves America

RED SPRINGS PLANT

Waccamaw Lumber & Supply Co.

EVERYTHING FOR THE BUILDER

CONWAY, SOUTH CAROLINA

Compliments of

Progressive Stores, Inc.

SANFORD RED SPRINGS

NORTH CAROLINA

DINE OUT OFTEN AT

COMMERCIAL CAFE

Completely Remodeled + Large Seating Space
Spaghetti + Home Cooked Meals
Phone CR-6-2950

LAURINBURG NORTH CAROLINA

Best Wishes from

C. H. Livermore and C. S. Wiggins

OF

RED SPRINGS IMPLEMENT CO.

Allis-Chalmers D-10 Lilliston Rotary Cutters
New Holland Balers
We invite you to visit us.

THE BARGAIN HOUSE

★

Phone 2956 P. O. Box 149

RED SPRINGS, NORTH CAROLINA

INSURANCE REAL ESTATE
Auto + Fire + Life Rentals
Hospitalization Beach Property-Tranquil Harbour

JAMES M. WOLFE INSURANCE AGENCY

SOUTHPORT NORTH CAROLINA

Compliments

of

The Red Springs Citizen

Support Our Advertisers

The Students of Flora Macdonald College Salute the following firms and individuals who believe in Flora Macdonald College and who encourage its students in every endeavor, particularly in the publication of this annual:

RAINBO RESTAURANT, FAYETTEVILLE

PARKER HOUSE OF MUSIC, FAYETTEVILLE

McBRYDE OPTICIANS, FAYETTEVILLE

STERLING JEWELERS, FAYETTEVILLE

JACK'S AUTO, RAEFORD

"401" AMOCO, RAEFORD

THE SCOTTISH BANK, LUMBERTON

MERRIMAC MUSIC COMPANY, LUMBERTON

A. WEINSTEIN AND SONS, LUMBERTON

SHAIN'S JEWELERS, LUMBERTON

ROBESON OFFICE SUPPLY COMPANY, LUMBERTON

FLEISHMAN LADIES' SHOP, LUMBERTON

RAYLASS DEPARTMENT STORE, LUMBERTON

SUGAR'S MEN'S SHOP, LUMBERTON

SCARBOROUGH BUILDERS SUPPLY COMPANY, LUMBERTON

LUMBERTON TRADING COMPANY, LUMBERTON

JACK PAIT FURNITURE COMPANY, LUMBERTON

WELSH BROTHERS FURNITURE & APPLIANCES, LUMBERTON

JONES & LINDSEY BUICK, INC., LUMBERTON

SOUTHERN NATIONAL BANK, LUMBERTON

EUBANKS 5 & 10c STORE, LAURINBURG

FASHION FABRIC CENTER, LAURINBURG

EDWIN MASSENGILL

HECTOR MacLEAN

FLORA MACDONALD COLLEGE

RED SPRINGS, NORTH CAROLINA

64th Year

ACCREDITED SENIOR COLLEGE AND CONSERVATORY
B.A., B.S., and B.M. DEGREES

Flora Macdonald College has "that something." You can't quite describe it. You feel it — just as soon as you step on the campus. It's "something" intangible but real. Ask any student who has lived in the elevating and energizing atmosphere of the college. You will be told it's "something" that gets into one's heart, mind, and soul — "something" that awakens the best — "something" that lays hold of the best — "something" that brings out the best. It's "something" a student feels when studying in the library or listening to a lecture in the classroom or playing basketball in the gym or walking through the college gardens. It's "something" that makes a student want to work and play and live with zest and joy and abandonment. It's "something" a student finds at Flora Macdonald — "something" that lives in her and with her during her college years — "something" which goes with her out into life and makes her a unique person, radiant in personality, unselfish in spirit, and successful in her career as a teacher or nurse or pastor's assistant or technician or secretary or wife and mother or leader in her church and community. "That something" is the plus in education which Flora Macdonald offers you. It's "that something" which money cannot buy but which no girl who has found it would exchange for all the wealth of India.

Dr. Charles Gildersleeve Vardell, Acting President

OFFICIAL PHOTOGRAPHERS

for the

1960 WHITE HEATHER

Colonna Studios, Inc.

340 Westbury Avenue Carle Place Long Island, New York

ANOTHER WAY RCA SERVES YOU THROUGH ELECTRONICS

The second speaker is right in the "lift-away" lid. (*SES1* shown here)

Now, from $39.95!
RCA VICTOR STEREO PORTABLES THAT PLAY ALL YOUR RECORDS BETTER!

Here's stereo that's as easy to own as it is to carry . . . with advanced features you'd expect to find only in much more highly priced sets!

Just look what these RCA Victor stereo players give you: New dual amplifiers for true stereo performance. New lightweight, carefully balanced tone arms that reduce record wear. New "lift-away" lid with second speaker. New 4-speed turntables that will play any record—*any size, any speed*—whether monophonic or stereo. These new stereo portables are compact in size . . . yet their tone is big and rich. And the prices are a pleasant surprise!

Shop the smart styles on this page . . . then see the full range of models and colors at your dealer's. Listen to the famous "Victrola"® fidelity and performance. You're sure to find just the set you want. For RCA Victor builds the widest range of stereo portables on the market today!

RCA VICTOR

THE MOST TRUSTED NAME IN HOME ENTERTAINMENT

®RCA trade-mark for record and tape players

Compact and light, for easy carrying . . . room to room or around the neighborhood!

12½-foot extension cord for the "lift-away" speaker lid gives vivid, wide-separation stereo. Special stereo balance control. (*SES2* shown)

Automatic, 4-speed record changer on SES3 and 4. (*SES3* shown)

Dual tone control for shading plus stereo balance control in the *SES4*.

Nat'l adv. list price shown, opt. with dealer. Slightly higher Far West, South. Price and specifications subject to change without notice.

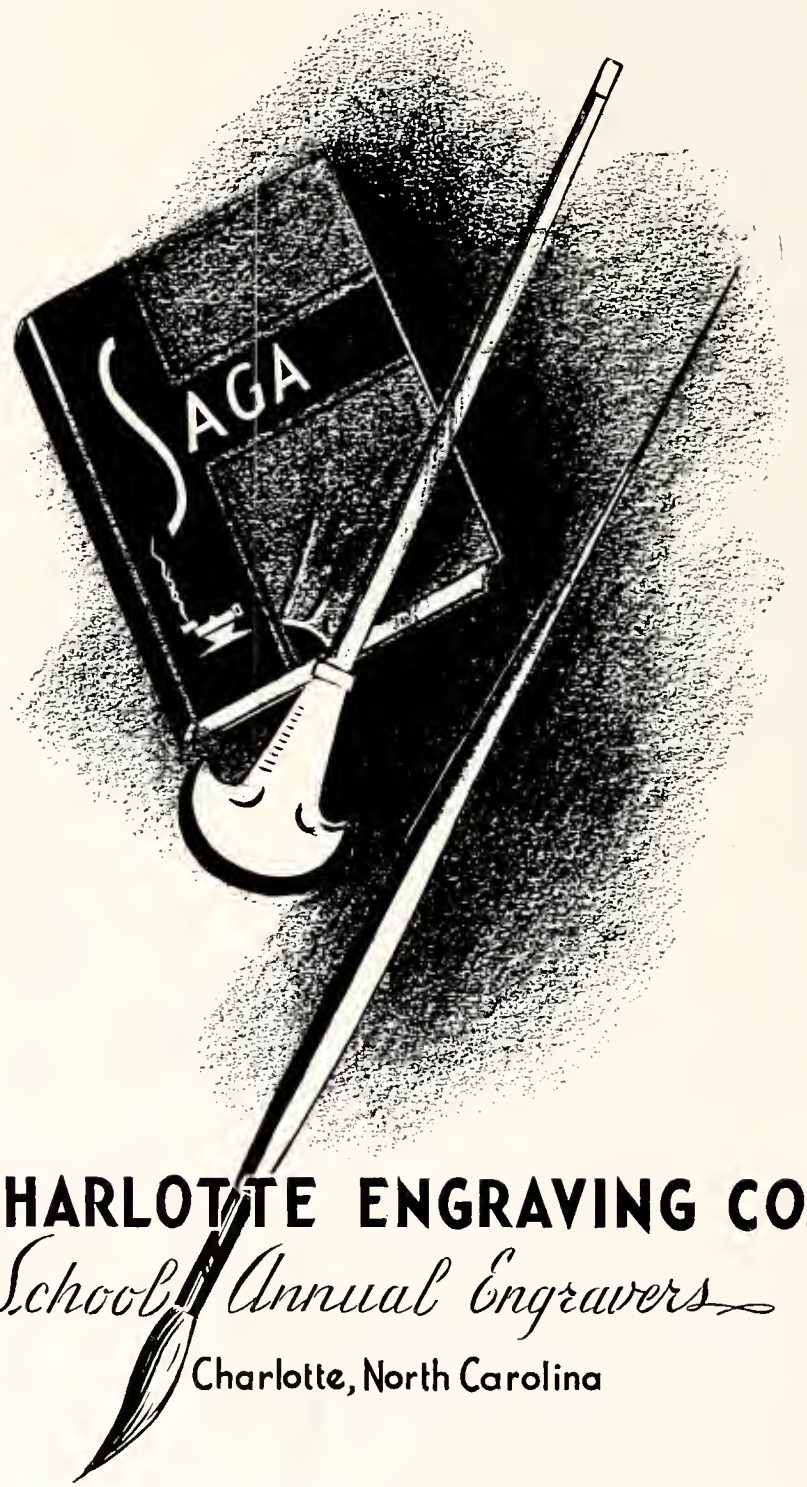

CHARLOTTE ENGRAVING CO.

School Annual Engravers

Charlotte, North Carolina

There will always be a better yearbook...

Quality is our first concern, and we strive constantly to produce yearbooks that are a credit to the staff and to the school.

Printed and lithographed annuals of the highest quality are produced in our plant by skilled artisans.

You, too, can be proud of your annual.

We invite your inquiries.

Established 1871

EDWARDS & BROUGHTON COMPANY
PRINTERS - LITHOGRAPHERS - ENGRAVERS
1821 N. BOULEVARD, RALEIGH, N. C.

DIRECTORY

Faculty and Staff

Batchelor, Emily, Flora Macdonald College, Red Springs, N. C.
Bateman, Miss Ethel, 414 West Hampton Avenue, Sumter, S. C.
Bennett, Mr. Carl, Flora Macdonald College, Red Springs, N. C.
Birch, Dr. Cordelia, Flora Macdonald College, Red Springs, N. C.
Bowen, Miss Margaret, Flora Macdonald College, Red Springs, N. C.
Bryant, Miss Joyce, 13 Second Avenue, Auburn, N. Y.
Bullock, Dr. P. Leslie, Flora Macdonald College, Red Springs, N. C.
Bullock, Mrs. Walter, Flora Macdonald College, Red Springs, N. C.
Calloway, Mrs. Doris, R.F.D., Red Springs, N. C.
Cherry, Miss Annie M., Enfield, N. C.
Clifton, Mr. Robt., 332 Rowland Street, Henderson, N. C.
Conoly, Miss Mary M., Red Springs, N. C.
Currie, Mrs. Worth, Red Springs, N. C.
Dearen, Mrs. Elizabeth S., Lumber Bridge, N. C.
Decker, Mrs. Janet, Flora Macdonald College, Red Springs, N. C.
Decker, Mr. Rodger, Flora Macdonald College, Red Springs, N. C.
Farmer, Mrs. Nancy, c/o Flora Macdonald College, Red Springs, N. C.
Gambill, Mrs. Martha L., Clemson, S. C.
Gustafson, Mr. and Mrs. Robt. K., Red Springs, N. C.
Gwynn, Dr. Price H., Red Springs, N. C.
Hansen, Dr. Ethel B., Red Springs, N. C.
Hawse, Miss Doris, Red Springs, N. C.
Hill, Miss Jeannette, c/o Flora Macdonald College, Red Springs, N. C.
Johnson, Dr. C. T., Red Springs, N. C.
Johnson, Mr. Thomas H., Red Springs, N. C.
Lang, Mr. G. C., Box 441, Red Springs, N. C.
Lewis, Mr. Paul, Parkton, N. C.
Matze, Miss Mary Ruth, 1121 Second St., South Boston, Va.
McIntyre, Miss Leta, Clio, S. C.
McPhaul, Mrs. Elbert, Red Springs, N. C.
McQueen, Miss Marguerite, Box 414, Maxton, N. C.
Merritt, Miss Mary Helen, Red Springs, N. C.
Mintz, Miss Shirley, Flora Macdonald College, Red Springs, N. C.
Mobley, Mrs. C. Wade, Aberdeen, N. C.
Morrison, Miss Brown, Box 207, Maxton, N. C.
Neighbors, Mrs. Eugene F., Red Springs, N. C.
Neylans, Miss Catherine, 1854 Forsyth Street, Macon, Ga.
Pate, Mrs. Clara, McColl, S. C.
Pearce, Mr. Joseph R., Flora Macdonald College, Red Springs, N. C.
Perry, Mrs. Leslie, 905 W. Church St., Laurinburg, N. C.
Powell, Dr. W. W., Flora Macdonald College, Red Springs, N. C.
Query, Miss Frances C., 1600 Providence Rd., Charlotte, N. C.
Robertson, Miss Carol, Red Springs, N. C.
Rogers, Dr. Helen, c/o Mrs. F. W. Westnent, 55 Wilkins St., Hamden 17, Conn.
St. Jacques, Mr. and Mrs. Ernest, Red Springs, N. C.
Singleton, Mrs. R. D., Jr., Red Springs, N. C.
Skinner, Mr. and Mrs. Lawrence, Red Springs, N. C.
Spivey, Mrs. Ann, Red Springs, N. C.
Stenhouse, Miss Elizabeth, 329 W. Rugby Avenue, College Park, Ga.
Stephenson, Mr. Harold, Flora Macdonald College, Red Springs, N. C.
Taylor, Miss Ruby, Flora Macdonald College, Red Springs, N. C.
Vardell, Dr. Charles G., Red Springs, N. C.
Walker, Miss Virginia Anne, 233 Montlieu Avenue, High Point, N. C.
Williams, Mr. John E., Red Springs, N. C.
Woodson, Dr. Marshall S., Banner Elk, N. C.
Wright, Mrs. T. E., Red Springs, N. C.

Students

Abbott, Sandra Jean, Route 2, Vinton, Va.
Abernathy, Margaret, Route 10, Box 700, Charlotte, N. C.
Adams, Barbara Glenn, Box 357, Wrightsville Beach, N. C.
Adams, Sandra Lynne, 1306 Rhem St., Kinston, N. C.
Aiken, Lou Yvonne, 240 Odell St., Concord, N. C.
Allen Sara Jane, Box 83, Star, N. C.
Alverson, Mrs. Julia Parker, Floydale, S. C.
Atkinson, Beth, Orrum, N. C.
Badgett, Georgia Elizabeth, Route 4, Mount Airy, N. C.
Bagwell, Joy Lee, 330 Kale St., Belmont, N. C.
Barber, Brenda Kay, 406 W. 1st St., Cherryville, N. C.
Barker, Betty Ruth, 702 Piedmont St., Reidsville, N. C.
Barnhill, Joseph, Red Springs, N. C.
Barnhill, Mrs. Loretta Burns, Red Springs, N. C.
Barrow, Jane, Ayden, N. C.
Batchelor, Emily Rose, Route 2, Rose Hill, N. C.
Batts, Margaret Elaine, 302 N. Bynum St., Wilson, N. C.
Baxley, Elizabeth Anne, Gresham, S. C.
Bayley, Barbara Elise, 1429 Edgewood Circle, Jacksonville, Fla.
Belford, Janice Marie, 71 Maas Dr., Fort Bragg, N. C.
Bennett, Jannie Rebecca, 203 Water St., Lumberton, N. C.
Berry, Georgia Gaynell, 206 "C" St., Fayetteville, N. C.
Best, Jonnie Anne, Main St., Raeford, N. C.
Blackwell, Alice Marie, Cerro Gordo, N. C.
Blackwell, Betty Lou, 326 Kingsburg St., Oxford, N. C.
Brady, Bess Turner, Provident Lane, Spring Hill, Ala.
Brinson, Janice Ann, Windy Hill Beach, S. C.
Britt, Mrs. Augusta M., Box 52, E. Town Rd., St. Pauls, N. C.
Brooks, Becky Sue, Box 504, Norwood, N. C.
Brown, Anita R., Box 65, Stacy, N. C.
Bryan, Ann Brewer, Whiteville, N. C.
Bryant, Susan Boney, Route 2, Box 120, Clinton, N. C.

Bunker, Mrs. Marion, 111 N. Lucas, Fort Bragg, N. C.
Burgess, Freda Ann, Box 178, Avondale, N. C.
Burkhead, Linda, Box 47, Ellerbe, N. C.
Burns, Douglas M., Box 326, Dillon, S. C.
Butler, Mrs. Florine, Rowland, N. C.
Byrd, Mrs. Blanche Williams, 2734 Arlington St., Fayetteville, N. C.
Caddell, Joan Carol, Box 416, Vass, N. C.
Cameron, Paula Morgan, 3914 Fayetteville Rd., Raleigh, N. C.
Campbell, Ann Josephine, Box 544, Laurinburg, N. C.
Campbell, Mrs. Dorothy Currie, Shannon, N. C.
Canaday, Janice LaRue, Box 194, Four Oaks, N. C.
Candler, Barbara, 104 Forsyth St., Fayetteville, N. C.
Capps, Mrs. Carole Huguelet, 401 Juanita Ave., Hamlet, N. C.
Carr, Victoria Bryan, Box 53, Rose Hill, N. C.
Carrier, Carolyn Nell, 1943 Forest Dr., Camden, S. C.
Carroll, Peggy Joyce, Rt. 2, Box 262, Bladenboro, N. C.
Carson, Betty Sue, 212 Hawkins Ave., Sanford, N. C.
Carson, Toni Jerry, P. O. Box 446, Fairmont, N. C.
Carter, Nancy Carol, Hope Mills, N. C.
Carter, Joan Arlette, 2046 Princess Place Dr., Wilmington, N. C.
Cashwell, Janet Riley, Hope Mills, N. C.
Cashwell, Prudence Ann, Hope Mills, N. C.
Clark, Joan B., 2 Dole St., Asheville, N. C.
Clendenin, Julia Mae, Barium Springs, N. C.
Cole, Jeanette Macdonald, Dillon, S. C.
Collins, Lucille Chase, Jacksonville, N. C.
Coleman, Brenda Joyce, Rt. 2, Latta, S. C.
Copeland, Johnelle, 123 Steele St., Rockingham, N. C.
Cothran, Tiffany R., 409 Elwood Ave., Raeford, N. C.
Cox, Dorcas Ann, 501 Spencer Mt. Rd., Gastonia, N. C.
Cox, Janet L., 1213 W. 47 Street, Richmond, Va.
Cox, Jo Rita, 501 Spencer Mt. Rd., Gastonia, N. C.
Coxe, Nola Jane, 208 Ellen St., Bennettsville, S. C.
Cowan, Charles E., 814 Rice St., Hamlet, N. C.
Cribb, Nellie Faye, Box 325, Laurel Hill, N. C.
Culler, Violet Gay, Box 156, Jefferson, N. C.
Culp, Betsy Ann, 214 S. 10th St., Wauchula, Fla.
Curl, Anne Williamson, Townsville, N. C.
Currie, Martha Louise, Jackson Springs, N. C.
Daniel, Betty Allen, Rt. 1, Oxford, N. C.
Darden, Lynda, St. Pauls, N. C.
Daskel, Mrs. Mary Katson, 225 Nimochs, Ave., Fayetteville, N. C.
Davenport, Mrs. Margie, 123 Hunter Circle, Fayetteville, N. C.
David, Nancy Jean, 210 Chestnut St., Cedartown, Ga.
Davis, Jeannette Keyes, Atkins, Va.
Davis, Marion Ruth, Route 4, Lumberton, N. C.
Day, Sally Ann, Box 275, Washington, N. C.
Deaton, Ellen Clare, Ellerbe, N. C.
Deaver, Eunice Jeneal, Stone St., Hope Mills, N. C.
Deaver, Martha, Box 528, Hope Mills, N. C.
DeBenedetti, Frank J., 27 Leto Rd., Albany, N. Y.
Duke, Annie Louise, Route 2, Box 66, Kingstree, S. C.
Duke, Pansy, 1746 "D" Ave., West Columbia, S. C.
Dukes, Mary DeWitt, 805 Farnell Lane, Mobile, Ala.
Duncan, Shelbie Jean, Rutherfordton Road, Marion, N. C.
Dutton, Vivian Louise, 4326 Highland Ave., Charlotte, N. C.
Edwards, Drena, 34 Capron St., Fort Bragg, N. C.
Edwards, Phyllis, St. Pauls, N. C.
Evans, Ruth Elaine, Box 15, Salisbury, N. C.
Eveleigh, Anne Fitts, Box 94, Clio, S. C.
Farmer, Mrs. Geneva McKenzie, Rt. 1, Box 72, Raeford, N. C.
Ficks, Carol Louise, 636 W. Central Ave., Winter Haven, Fla.
Finch, Patricia Anne, 1419 Anderson St., Wilson, N. C.
Fishburne, Magie Elizabeth, 1545 Rankin Rd., Greensboro, N. C.
Fisher, Pittman, Fairmont, N. C.
Folds, Albert R., Rt. 1, Orrum, N. C.
Forbes, Mary Cobb, Box 593, Wade, N. C.
Foster, Zona Gayle, Landrum, S. C.
Futrell, Betty Lou, Rt. 2, Lucama, N. C.
Gann, Avis, Box 462, Lowell, N. C.
Garner, Patsy Marie, 2807 Skye Dr., Fayetteville, N. C.
Gasaway, Priscilla Elaine, Box 4015 Lakedale Branch, Fayetteville, N. C.
Gatlin, Annette Paige, 5045 San Juan Ave., Jacksonville, Fla.
Gibson, Frances Amelia, Box 382, Red Springs, N. C.
Gibson, Mary Sue, Route 4, Box 392, Spartanburg, S. C.
Gillespie, Eleanor, 900 Marion Ave., Bristol, Tenn.
Gillum, Mrs. Rachel, 807 Hillsboro St., Fayetteville, N. C.
Godwin, Reta Burns, 405 S. Catherine St., Ahoskie, N. C.
Goodwin, Vonda Faye, Box 12, Beaufort, N. C.
Gore, Mrs. Phyllis Golden, Rt. 1, Box 133, Shallotte, N. C.
Gray, Nancy Lee, 642 Stockton St., Statesville, N. C.
Green, Elizabeth Price, 802 St. Christopher Rd., Richmond, Va.
Haines, Mrs. Eula Nicholson, Parkton, N. C.
Hamme, Carolyn, Rt. 3, Box 120, Oxford, N. C.
Hardee, Ester Mae, Star Route, Box 39, Shallotte, N. C.
Harper, Lily Long, Rt. 1, Battleboro, N. C.
Harper, Marian Joyce, Albertson, N. C.
Harrell, Jane Palmer, Rt. 3, Florence, S. C.
Harrington, Janet Ann, Rt. 1, Broadway, N. C.
Harriss, Carolyn Eloise, 67 Belshaw Ave., Eatontown, N. J.
Hartsell, Audrey, 7415 Lone Oak Rd., Spartanburg, S. C.
Hattaway, Daphene, Rt. 3, Box 320, Tabor City, N. C.
Hawkins, Frances Ann, Providence Forge, Va.
Hawley, Gwendolyn Ann, 108 Linville St., Morganton, N. C.
Hayes, Mrs. William A., Powell St., Fairmont, N. C.
Heins, Margaret Cecelia, Greeleyville, S. C.
Heizer, Caroline Glover, Rawlings, Va.
Herndon, Ellen, Rt. 1, Box 213, Hope Mills, N. C.
Herndon, Olga, Parkton, N. C.
Hoback, Mary Elizabeth, 1509 Highland Ave., Bluefield, West Va.
Hooks, Faye, 923 McKimmon Road, Fayetteville, N. C.
Horne, Susan M., 640 West Ave., Wadesboro, N. C.
Howard, Virginia Ann, Hampstead, N. C.
Hrapchak, Billy J., 209 Bethel Rd., Raeford, N. C.
Hubbard, Mary Frances, Rt. 2, Bostic, N. C.
Huffman, Ronald M., 224 Roberts St., Raeford, N. C.
Huggins, Alice Carol, Box 443, Kingstree, S. C.
Huggins, Evelyn Gail, Box 185, Red Springs, N. C.
Huguelet, Mary Katherine, 221 Minturn Ave., Hamlet, N. C.
Ivey, Myrna Lynn, Rt. 1, Fairmont, N. C.
Jackson, Roger Leon, Autryville, N. C.
Jackson, Wilhelmina, Box 332, Pine Level, N. C.
Jennings, Sylvia, 270 Hydrick St., Spartanburg, S. C.
Johnson, Jerrie Rebecca, 505 Herring St., Clinton, N. C.
Johnson, Rebecca Ann, 402 Gasque St., Marion, S. C.
Johnson, Sara Long, 909 Bonner St., Washington, N. C.
Johnston, Harriet Susan, Rt. 5, Box 711, Charlotte, N. C.
Johnston, Jeannie H., Rt. 1, Leasburg, N. C.
Jones, Barabara Ann, 402 S. Irley St., Florence, S. C.
Jones, Carolyn Ruth, 1543 Rankin Rd., Greensboro, N. C.
Jones, Peggy, Box 64, Godwin, N. C.
Kearns, Dianne, Box 1733, Myrtle Beach, S. C.
Keeter, Martha Ann, Box 16, Lumber Bridge, N. C.
Kelly, Alicia Anne, Box 166, Bunn, N. C.
Kemmerlin, Bee, Box 447, Lancaster, S. C.
Kennedy, Nelda Grace, Beaulaville, N. C.

Killian, Martha Irene, 309 Hamlet Ave., Hamlet, N. C.
King, Frances Marie, 3823 Market St., Wilmington, N. C.
King, Mary Elizabeth, 552 Glendalyn Ave., Spartanburg, S. C.
Knox, Sara Jane, Rt. 1, Box 83, Davidson, N. C.
Kiser, Jackie Shannon, Box 24, Indian Trail, N. C.
Lackey, Patricia M., 535 Main St., Hamlet, N. C.
Lahr, Alice Sue, Rt. 5, Goldsboro, N. C.
Laubscher, Brenda L., 1106 Ray Ave., Sanford, N. C.
Langisch, Mrs. Helen Page, Rt. 3, Lillington, N. C.
Laviner, Geraldine, Rt. 1, Box 89, Wagram, N. C.
Layton, Bonnie Lasse, Thornwell, Clinton, S. C.
Lee, Alice Turner, Rt. 3, Florence, S. C.
Lee, Hai Yung, No. 101 3Ka, MyungYoon Dong, Chongro Ku, Seoul, Korea
Lee, Linda Lou, Rt. 1, Clinton, N. C.
Lesser, Susan Carol, 6201 S. W. 80th St., Miami 43, Fla.
Lewis, Nan, Rt. 2, Fairmont, N. C.
Livingston, Tommie Frankie, Box 284, Rowland, N. C.
Lockridge, Betty Jane, 220 Florence Ave., Waynesboro, Va.
Lowe, Jane Sicily, Route 3, Box 234-G, Charlotte 3, N. C.
Lowrie, Marjorie Anne, 932 Alachua Ave., Tallahassee, Fla.
Luck, Jane Libby, 1203 Libbie Ave., Richmond, Va.
Mangrum, Mary, 827 N. Wood, Sherman, Texas
Martin, Margaret Ann, Summit Dr., Pineville, Ky.
Matthews, Helen Joanne, Rt. 1, Box 208, Hope Mills, N. C.
Mayrand, Gay Frances, 105 N. Sunset, Winston-Salem, N. C.
Mellin, Doris, Box 132, Woodstock, N. Y.
Miller, Barbara Jean, Beulaville, N. C.
Mitchell, Barbara Lorine, 1306 McClelland Ave., Port St. Joe, Fla.
Mitchell, Mrs. Mitsn Bartlett, Kure Beach, N. C.
Monroe, Jane Wood, 301 S. Main St., Raeford, N. C.
Moore, Gwladys, 2146 Norwalk Ave., Los Angeles, Calif.
Moore, Penelope Ann, Southport, N. C.
Moore, Sybil Florence, Rt. 7, Box 661, Charleston, S. C.
Morgan, Barbara Jean, Box 14, Lillington, N. C.
Morris, Dorothy Ann, 414 W. 25th St., Charlotte, N. C.
Muse, Martha Kate, Robbins, N. C.
Myers, Barbara Jane, 1730 Drexel Ave., Augusta, Ga.
MacLeod, Flora Deborah Bennett, Dunvegan Acres, Kemptville, Ontario, Canada
McArthur, Ruth, Wakulla, N. C.
McArthur, Willie Brown, Rt. 1, Shannon, N. C.
McArver, Ann, 1408 Pine St., Lumberton, N. C.
McCall, Aggie Nora, 204 Tatum Ave., McColl, S. C.
McCall, Judith Anne, 305 N. Yadkin Ave., Spencer, N. C.
McCormick, Jacqueline, Rockingham, N. C.
McCormick, Margaret Jo, Tabor City, N. C.
McCoy, Rebecca Josephine, Rt. 2, Box 451, New Bern, N. C.
McDonald, Betty, 1101 Seventh St., Sanford, N. C.
McDonald, Marshall Bryan, Red Springs, N. C.
McGee, Marguerite Kelsey, 1501 Hammond St., Rocky Mount, N. C.
McGirt, Mrs. Sarah B., Box 548, Maxton, N. C.
McGirt, Sarah Ellen, Box 548, Maxton, N. C.
McGoogan, Barbara Lennon, Red Springs, N. C.
McGrath, Marilyn Patricia, 37 Mecklenburg St., St. John, New Brunswick, Canada
McGugan, Ruth, 210 McLean St., St. Pauls, N. C.
McKeithan, Jack Fultz, 611 E. Hamlet Ave., Hamlet, N. C.
McLaurin, Ann Allen, Fayetteville Rd., Rockingham, N. C.
McLaurin, Jeri Wade, Clio, S. C.
McLellan, Pattie Sue, Orrum, N. C.
McLeod, Elizabeth Ann, Rt. 3, Carthage, N. C.
McManus, John Upton, Jr., 209 Vance Ave., Red Springs, N. C.
McMaster, Margaret Anne, 1900 Heywood St., Columbia, S. C.
McMaster, Mary Lee, 1900 Heywood St., Columbia, S. C.
McNeill, David Charles, 301 Keswicks Ave., Charlotte, N. C.
McNeill, Mrs. James A., Wade, N. C.
McNeill, Shirley Ann, Rt. 1, Red Springs, N. C.
McPhaul, Carol Faye, Box 56, Raeford, N. C.
McRacken, James, 204 Vance St., Red Springs, N. C.
McRacken, Janet Anne, 204 Vance St., Red Springs, N. C.
McRackin, Kathryne, Red Springs, N. C.
McRae, Sylvia Lucile, Rt. 1, Maxton, N. C.
McWhirter, Mrs. Louise Brisson, Rt. 2, St. Pauls, N. C.
Neely, Mary Frances, 2063 Millerton, Charlotte, N. C.
Newton, Julian M., Box 175, Parkton, N. C.
Nisbet, Theresa Fitzgerald, 310 Ladiga St., Jacksonville, Ala.
Northrup, Carolyn Ruth, 1115 S. Floral Ave., Bartow, Fla.
Olsen, Margaret Alice, Rt. 1, Box 86, Wilmington, N. C.
Painter, Patricia, Rt. 5, Box 31, Belvin Rd., Durham, N. C.
Pappas, Helen Bill, 214 Nimocks Ave., Fayetteville, N. C.
Parker, Roberta Inman, 205 Fairview Ave., Wilson, N. C.
Passingham, Mary Katherine, Box 95, Swansboro, N. C.
Patterson, Linda Joyce, Cascade Ave., Draper, N. C.
Peele, Mary Heflin, Box 154, Raeford, N. C.
Peek, Barbara Ann, 387 N. Academy St., Mooresville, N. C.
Perry, Martha Joanna, 925 Lanier Ave., Charlotte, N. C
Phillips, Linda Ann, Box 37, Raeford, N. C.
Phillips, Patricia Ann, Box 98, Banner Elk, N. C.
Pigott, Janis Maureen, Shallotte, N. C.
Pigott, Jean Adair, Shallotte, N. C.
Pittard, Barbara Ann, Box 158, Warrenton, N. C.
Poe, Elizabeth Ann, 311 N. Salem St., Apex, N. C.
Poe, Lula Virginia Bryce, 208 E. Salisbury St., Box 3, Pittsboro, N. C.
Pons, Mrs. Patricia, 101 Park Lane, Rockingham, N. C
Potter, Minnie Eunice, Rt. 3, Fairmont, N. C.
Poyner, Mrs. Marilyn Guyer, Box 185, Parkton, N. C.
Prator, Norma Elizabeth, Box 372, Saltville, Va.
Price, Martha, Box 444, Conway, S. C.
Pritchett, Patricia Frances, 2805 Raeford Rd., Fayetteville, N. C.
Putnam, Patsy Ruth, Rt. 3, Box 343, Kernersville, N. C.
Quincy, Betty Lou, 504 St. Andrew St., Tarboro, N. C.
Ramsey, Kara Laverne, Teachey, N. C.
Randall, Lou, Rt. 2, Polkton, N. C.
Reaves, Alice Cameron, Box 1, Hamlet, N. C.
Rembert, Judith Caroline, 308 Center St., Mebane, N. C.
Reynolds, Shirley Ann, Rt. 2, Yadkinville, N. C.
Rhim, Yoon Hark, Seoul, Korea
Richardson, Doris Ann, Nakina, N. C.
Riley, Nancy Grey, Rt. 7, Box 183, Greensboro, N. C.
Rimes, Eleanor Joyce, 337 McLeod Dr., Cocoa, Fla.
Robinett, Marshall L., 1316 7th Ave., Bristol, Tenn.
Robinson, Martha Elizabeth, 727 N. Oak St., Lincolnton, N. C.
Rockwell, Shirley Grey, Rt. 1, Box 144, Tabor City, N. C.
Rogers, Lynda Louise, 810 North St., Dublin, Ga.
Ruff, Carol Jeanne, 730 Holly St., St. Albans, West Va.
Russell, Robert, Lumber Bridge, N. C.
Satterfield, Jennie Lee, 1220 S. Graham St., Charlotte, N. C.
Scaly, Lucy Eleanor, Rt. 2, Fairmont, N. C.
Sessoms, Julian, Box 214, St. Pauls, N. C.
Sessoms, Shirley Jean, Box 664, Red Springs, N. C.
Shaw, Glendle Sue, Box 116, Ivanhoe, N. C.
Sheppard, Brenda Sue, Biscoe, N. C.
Shirah, Patricia Louise, 1 Jackson Rd., Porterdale, Ga.
Shoemaker, Virginia Carroll, Cavalier Hotel, Va. Beach, Va.
Sills, Lellon Lee, Rt. 5, Dunn, N. C.
Simons, Caroline Heyward, 11 King St., Charleston, S. C.

Simpson, Dorothy Mac, 602 E. Donaldson Ave., Raeford, N. C.
Sloop, Irene Hanna, Box 1061, Lumberton, N. C.
Smith, Carolyn Ann, Box 728, Maxton, N. C.
Smith, Hazel Brenda, Rt. 4, Red Springs, N. C.
Smith, Jimmie Lynn, 255 W. Georgia St., Woodruff, S. C.
Smith, John Horace, Jr., 208 N. Franklin St., Whiteville, N. C.
Smith, Martha Dale, 410 Oldtown St., Galax, Va.
Smith, Mary Kay, Rt. 3, Gastonia, N. C.
Smith, Sarah Turner, Broughton Hospital, Morganton, N. C.
Smith, Sylvia Josephine, Rt. 2, Ellerbe, N. C.
Snyder, Christine Louise, Box 656, Badin, N. C.
Somers, Barbara Jane, Rt. 1, Huntersville, N. C.
Spence, Carolyn, La Grange, N. C.
Squires, Gale Lawrence, Pine Cone Dr., Oxford, N. C.
Stafford, Stewart, Box 695, Bland, Va.
Stanton, Joseph Peyton, Red Springs, N. C.
Steed, Linda Susanne, 460 N. Ridge St., Southern Pines, N. C.
Stephens, Jane, Lumberton, N. C.
Stephenson, Sue Carolyn, Rt. 1, Augier, N. C.
Stevens, Douglas Lee, Rt. 2, Red Springs, N. C.
Stevens, Mary Ellen, Rt. 1, Nakina, N. C.
Stevenson, Martha McFarland, Rt. 8, Statesville, N. C.
Stokes, Mary Carleton, Rt. 7, Box 218, Raleigh, N. C.
Stone, Dorothy Lee, 4303 Orris St., McLean, Va.
Stone, Karen, 109 McGill St., Sanford, N. C.
Stowe, Sandra, 222 Northwoods Circle, Winston-Salem, N. C.
Strickland, Mrs. Evelyn Miller, 110 Hillview, Ramsey St., Fayetteville, N. C.
Sumerlin, Marion E., Box 197, Pinetops, N. C.
Taylor, Sarah A., 863 W. 5th St., Winston-Salem, N. C.
Thomas, Madeline Veronica Therese, Box 168, Red Springs, N. C.
Thomas, Nancy Louise, 302 London Lane, Mount Airy, N. C.
Thomas, Patricia Anne, 122 Mill Creek Road, Ardmore, Pa.
Thomas, Priscilla Louise, 2012 Queens Rd., W., Charlotte, N. C.
Thomas, Renadeane, Rt. 3, Mullins, S. C.
Thomas, Sammy Francis, Box 168, Red Springs, N. C.
Thompson, Bertha, 404 S. Main St., Red Springs, N. C.
Thompson, Betty, Box 37, Burgaw, N. C.
Thomson, Jane Elizabeth, 262 Louise Ave., Concord, N. C.
Thornburg, Marion Rebecca, Rt. 3, Asheboro, N. C.
Tillinghast, Helen, 606 Pilot Ave., Fayetteville, N. C
Tucker, Katherine Gail, Red Springs, N. C.
Tyson, Bobby P., Laurinburg, N. C.
Wade, Peggy Marie, 1003 Pine St., Laurinburg, N. C.
Walters, Joan, Laurel Hill, N. C.
Wallace, Sara Virginia, Rt. 2, Bennettsville, S. C.
Walkup, Mary Emma, Rt. 3, Sanford, N. C.
Ward, Freeland, 725 Anson Ave., Laurinburg, N. C.
Ward, Muriel Marie, Rt. 1, Box 78, Tabor City, N. C.
Ward, Ruth Elaine, 1716 Winthrop Ave., Charlotte, N. C.
Washburn, Phyllis Barbara, 501 Wolfe St., Alexandria, Va.
Wasserloos, Griseldis Gigi, 4908 Walnut Dr., Fayetteville, N. C.
Watson, Jack A., Red Springs, N. C.
Weaver, Robert Ernest, 3705 Vasconia St., Tampa, Fla.
Webb, Betty Gray, Box 72, Maxton, N. C.
Webb, Rebecca, Rt. 3, Box 154, Wadesboro, N. C.
Weber, Ann K., Lumber Bridge, N. C.
Weber, Mrs. F. R., Lumber Bridge, N. C.
Welch, Sheila Maureen, 5515 Murryhill Rd., Charlotte, N. C.
Wells, Connie Jo, Albertson, N. C.
Wells, Mary Anna, Rt. 1, Box 210, Wallace, N. C.
Weir, Margie Derice, 404 S. Railroad Ave., Kings Mountain, N. C
West, Mrs. Ethel Stokes, Rt. 1, Linden, N. C.
West, Sylvia Janice, Rt. 1, Stedman, N. C.
Wheeler, Mary Frances, 2930 Somerset Dr., Charlotte, N. C.
Whetstone, Mary Rebecca, Box 608, Moncks Corner, S. C
White, Ruth, Rt. 2, Stockbridge, Ga.
White, Lucy Davis, Box 278, Norlina, N. C.
Whitley, Frances Carolyn, 3629 Country Club Dr., Charlotte, N. C.
Wienges, Julia Harriett, St. Matthews, S. C.
Williams, Leaton M., Box 725, Rockingham Rd., Rockingham, N. C.
Williams, Rachel E., St. Pauls, N. C.
Williamson, Mrs. Katie Lee, Rt. 5, Lumberton, N. C.
Willis, Obeata, Rt. 1, Box 400, Bartow, Fla.
Wolfe, Carol Ann, Southport, N. C.
Womble, Louise Nyal, Plymouth, N. C.
Wood, Virginia, Raeford, N. C.
Woodard, Jane Elizabeth, 2704 Hazelwood Dr., Raleigh, N. C.
Woods, Virginia R., 5 Dyer St., Fort Bragg, N. C.
Young, Judith Wilder, 504 Knox St., Durham, N. C.
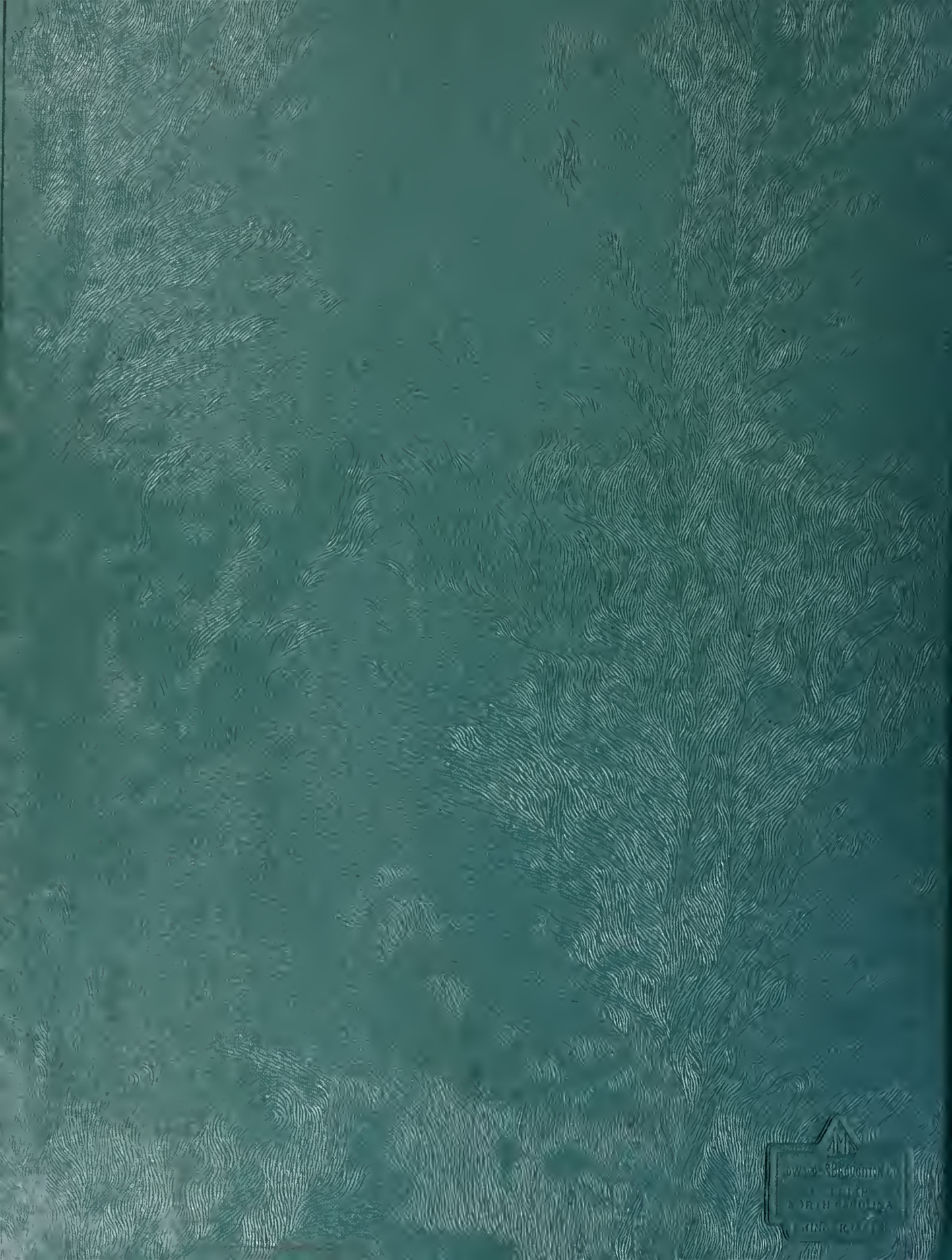
AUTOGRAPHS